

DOOR & WINDOW SCHEDULE			
NO.	WIDTH	HEIGHT	TOTAL
D1	3000mm	2900mm	1
D2	1800mm	2500mm	1
D3	1000mm	3100mm	2
D4	900mm	2100mm	2
W1	2800mm	900mm	13
W2	1600mm	2100mm	3
W3	1000mm	1200mm	2

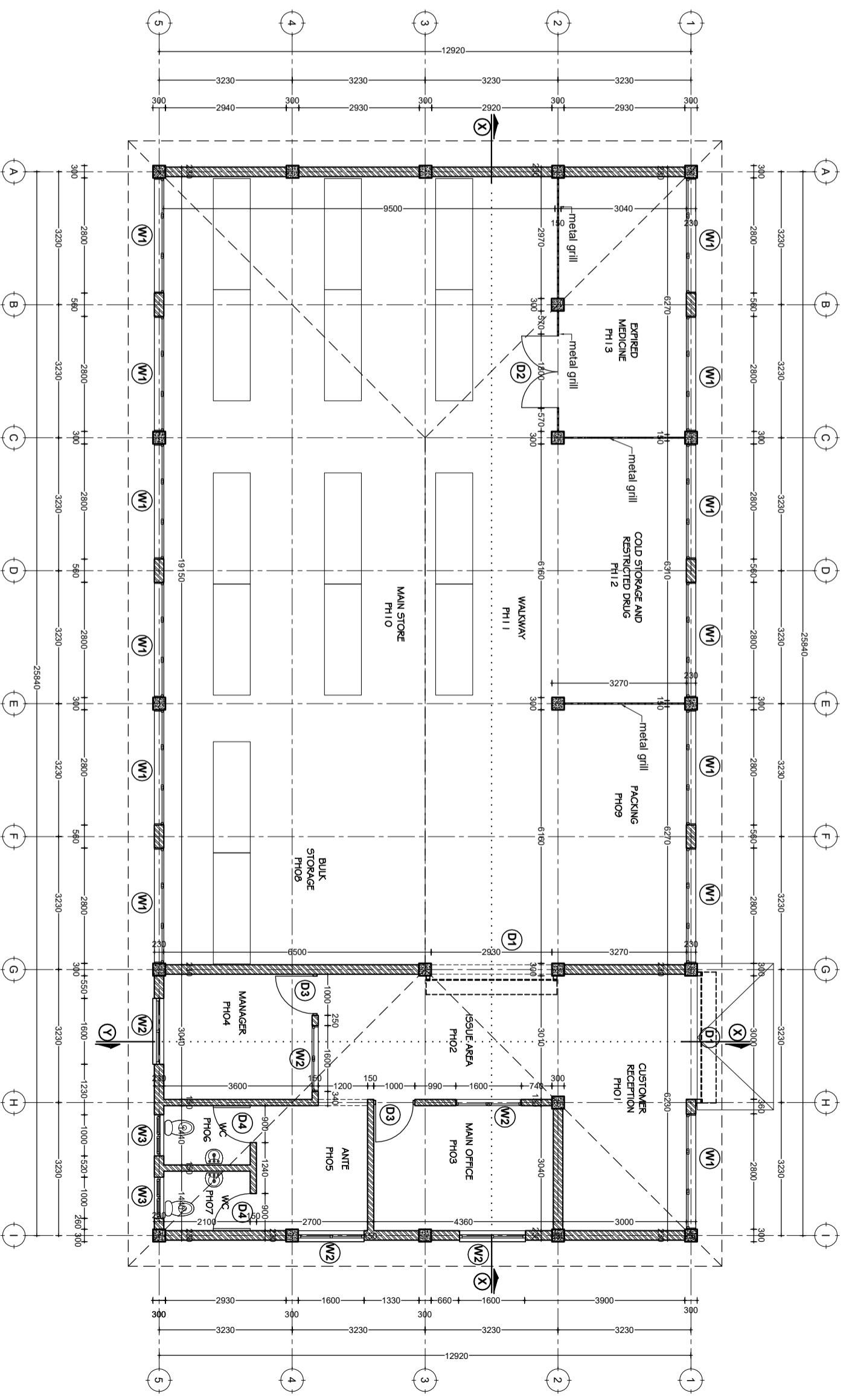

**GROUND PLAN**  
 SCALE: 1:100  
 TOTAL AREA = 346sqm

Building Section  
 Planning and Policy Department  
 Ministry of Health, Community Development,  
 Gender Elderly and Children,  
 University of Dodoma  
 College of Humanities and Social Science | 11th  
 Building, P.O. Box 743,  
 40478 Dodoma

In Collaboration with  
 President's Office, Regional Administration  
 and Local Government,  
 Mkapa Building,  
 P.O. Box 1923,  
 41185 Dodoma

Drawing title	
<b>PHARMACY BLOCK</b>	
Ground Floor plan	
Project number	24 APRIL 2018
Drawn by	DCNM
Checked by	DCNM
Scale	1:150

Client  
 PRESIDENT'S OFFICE, REGIONAL ADMINISTRATION AND LOCAL GOVERNMENTS,  
 MKAPA BUILDING, P.O. BOX 1923, 41185 DODOMA

Project  
 PROPOSED STANDARD DRAWINGS FOR COUNCIL HOSPITALS IN TANZANIA

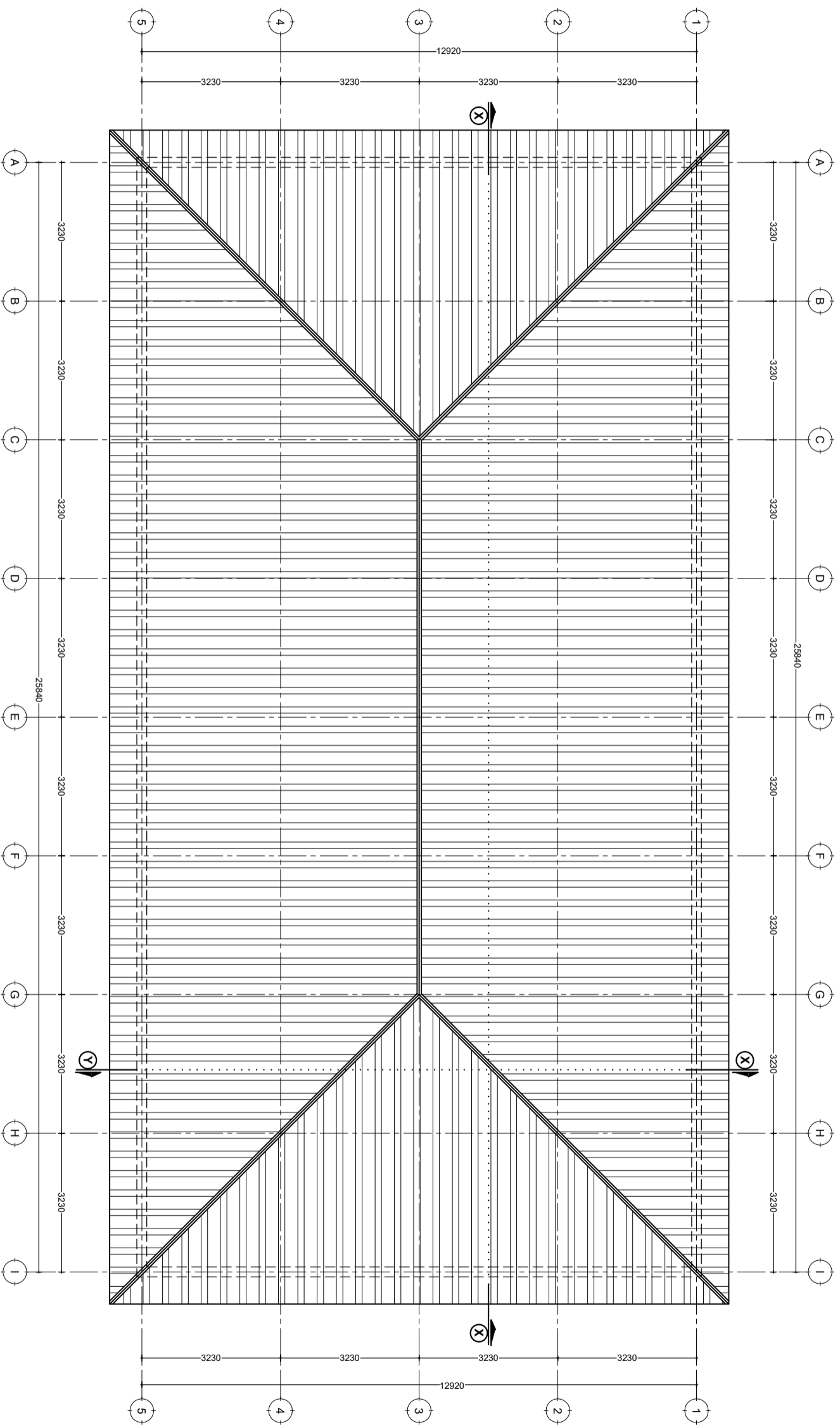

# ROOF PLAN

SCALE: 1:100

Building Section  
 Planning and Policy Department  
 Ministry of Health, Community Development,  
 Gender Elderly and Children,  
 University of Dodoma  
 College of Humanities and Social Science | 11th  
 Building, P.O. Box 743,  
 40478 Dodoma

In Collaboration with  
 President's Office, Regional Administration  
 and Local Government,  
 Mkapa Building,  
 P.O. Box 1923,  
 41185 Dodoma

Client:  
 PRESIDENT'S OFFICE, REGIONAL ADMINISTRATION AND LOCAL GOVERNMENTS,  
 MKAPA BUILDING, P.O. BOX 1923, 41185 DODOMA

Project:  
 PROPOSED STANDARD DRAWINGS FOR COUNCIL HOSPITALS IN TANZANIA

Drawing title	
<b>PHARMACY BLOCK</b>	
<b>Roof Plan</b>	
Project number	A102
Drawn by	DCNM
Checked by	DCNM
24 APRIL 2018	Scale 1:150

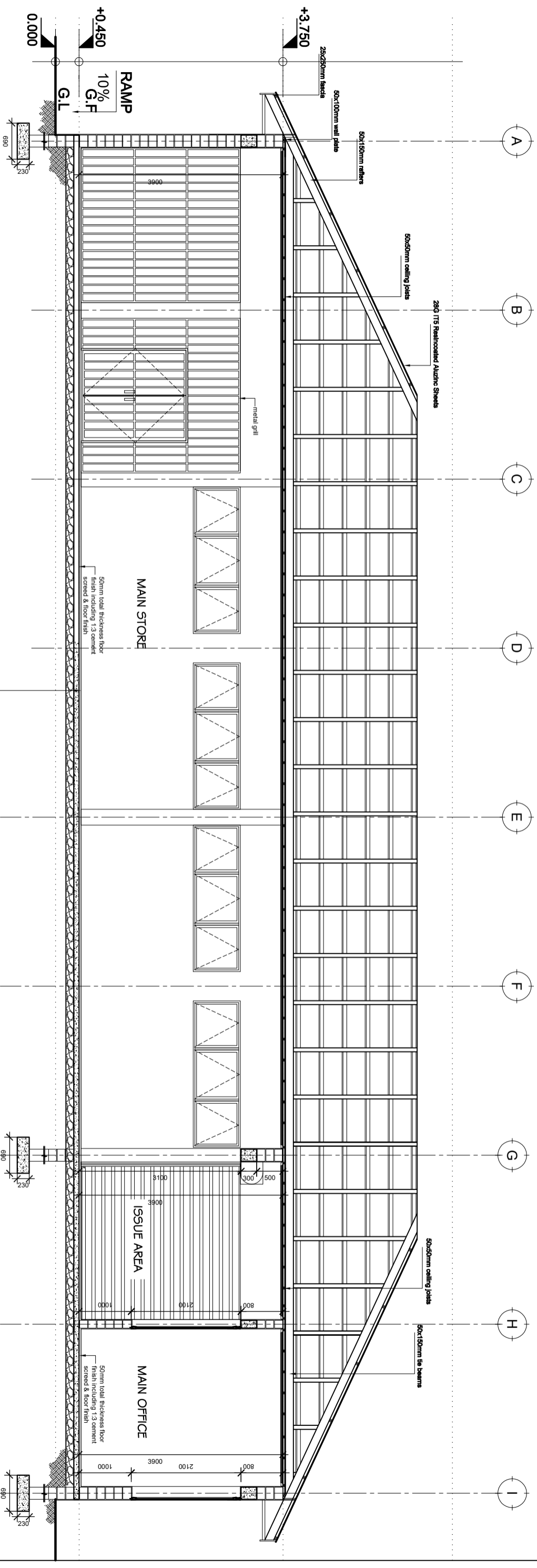

# SECTION Y:Y

SCALE: 1:50

Building Section  
 Planning and Policy Department  
 Ministry of Health, Community Development,  
 Gender Elderly and Children,  
 University of Dodoma  
 College of Humanities and Social Science | 11th  
 Building, P.O. Box 743,  
 40478 Dodoma

In Collaboration with

President's Office, Regional Administration  
 and Local Government.  
 Mkapa Building,  
 P.O. Box 1923,  
 41185 Dodoma

Client

PRESIDENT'S OFFICE, REGIONAL ADMINISTRATION AND LOCAL GOVERNMENT,  
 MKAPA BUILDING, P.O. BOX 1923, 41185 DODOMA

Project

PROPOSED STANDARD DRAWINGS FOR COUNCIL HOSPITALS IN TANZANIA

Drawing title	
<b>PHARMACY BLOCK</b>	
Section Y:Y	
Project number	A1103
Drawn by	DCNM
Checked by	DCNM
24 APRIL 2018	Scale 1:150

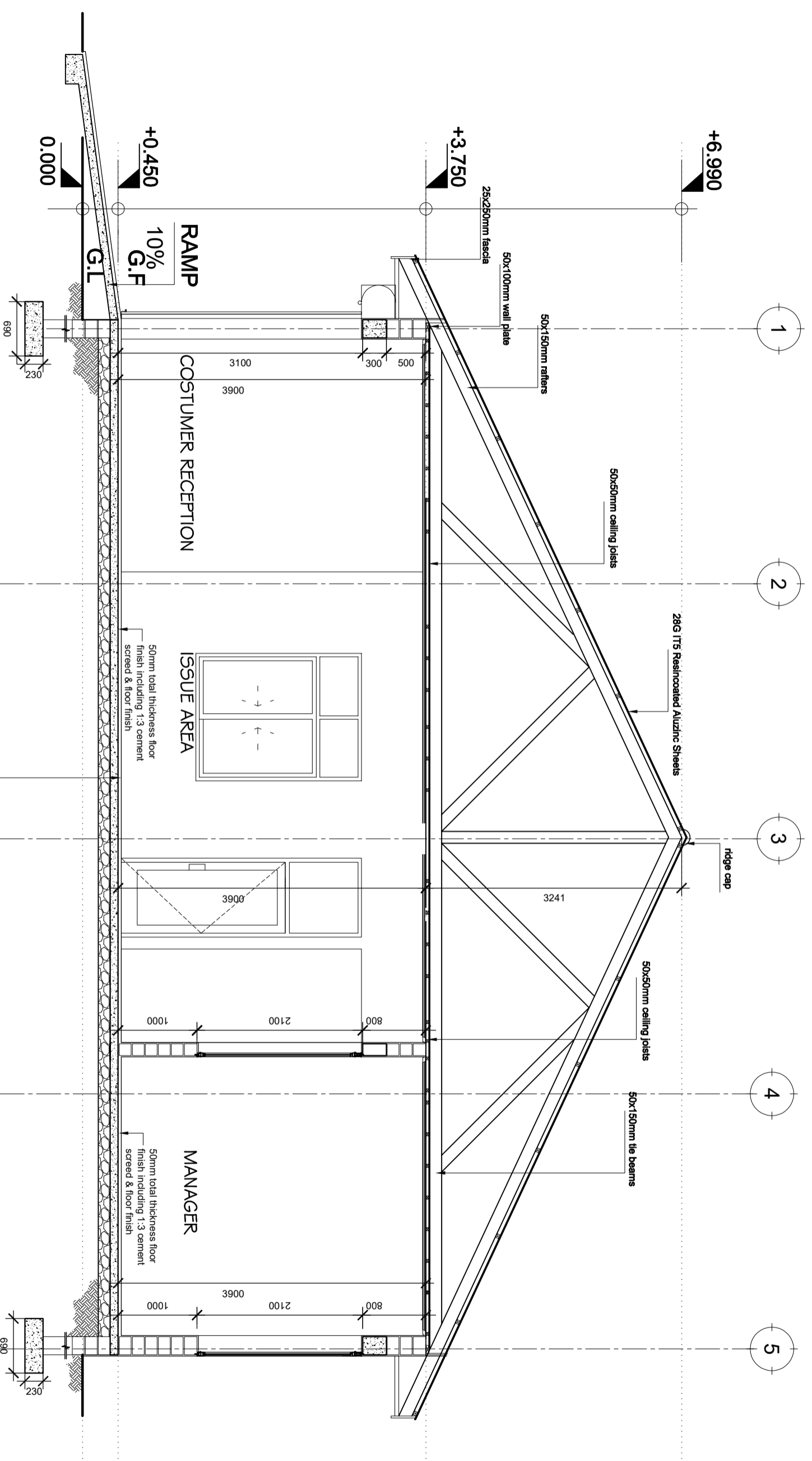

**SECTION X:X**  
SCALE: 1:50

Building Section  
Planning and Policy Department  
Ministry of Health, Community Development,  
Gender Elderly and Children.  
University of Dodoma  
College of Humanities and Social Science | 11th  
Building, P.O. Box 743,  
40478 Dodoma

In Collaboration with  
President's Office, Regional Administration  
and Local Government.  
Mkapa Building,  
P.O. Box 1923,  
41185 Dodoma

Client  
PRESIDENT'S OFFICE, REGIONAL ADMINISTRATION AND LOCAL GOVERNMENT,  
MKAPA BUILDING, P.O. BOX 1923, 41185 DODOMA

Project  
PROPOSED STANDARD DRAWINGS FOR COUNCIL HOSPITALS IN TANZANIA

Drawing title		<b>PHARMACY BLOCK</b>
Section X:X		
Project number	24 APRIL 2018	A104
Drawn by	DCNM	
Checked by	DCNM	
		Scale 1:150

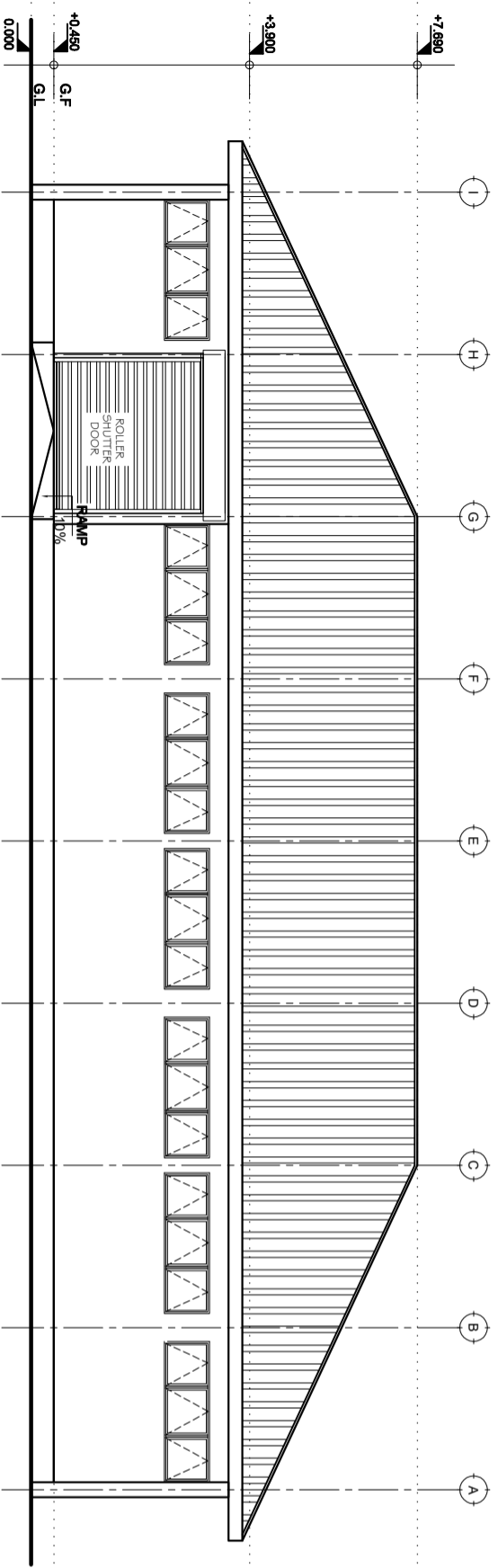

FRONT ELEVATION

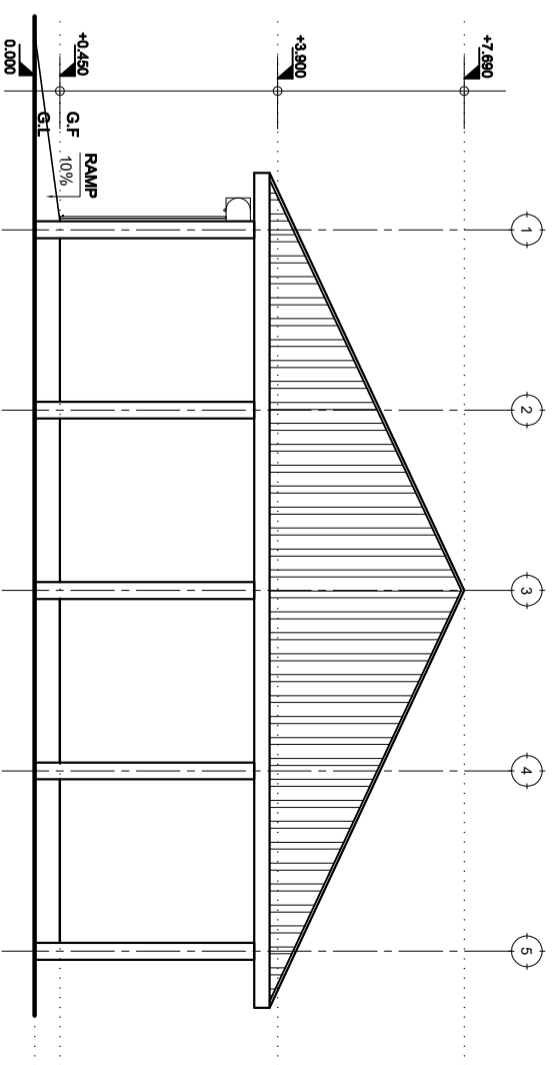

RIGHT SIDE ELEVATION

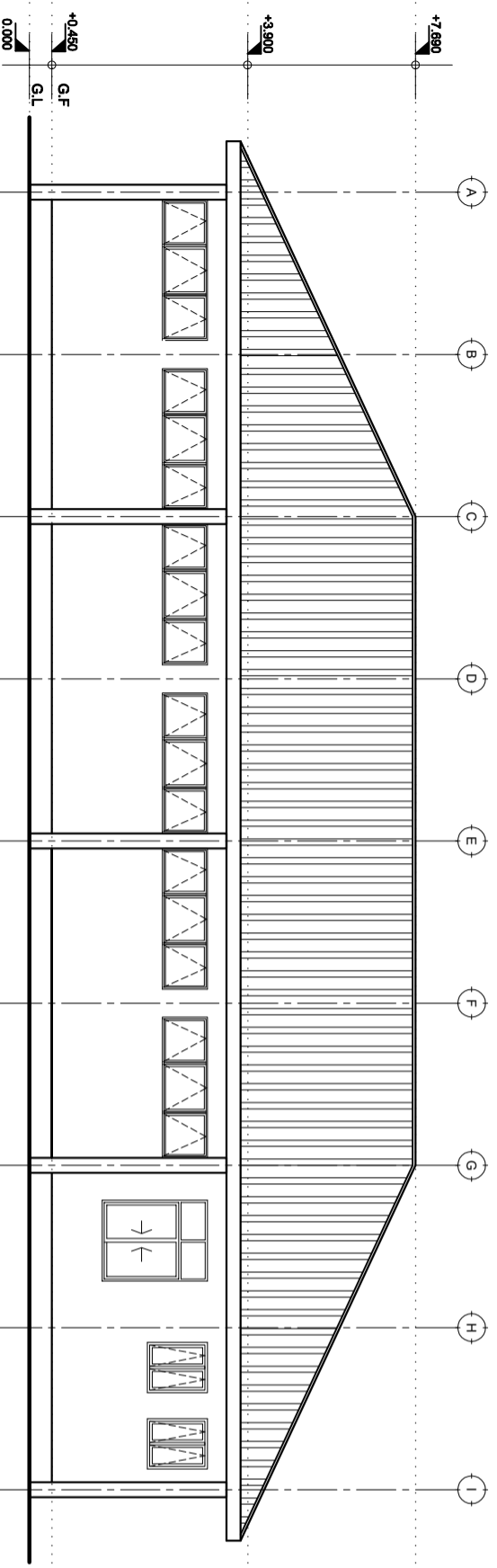

REAR ELEVATION

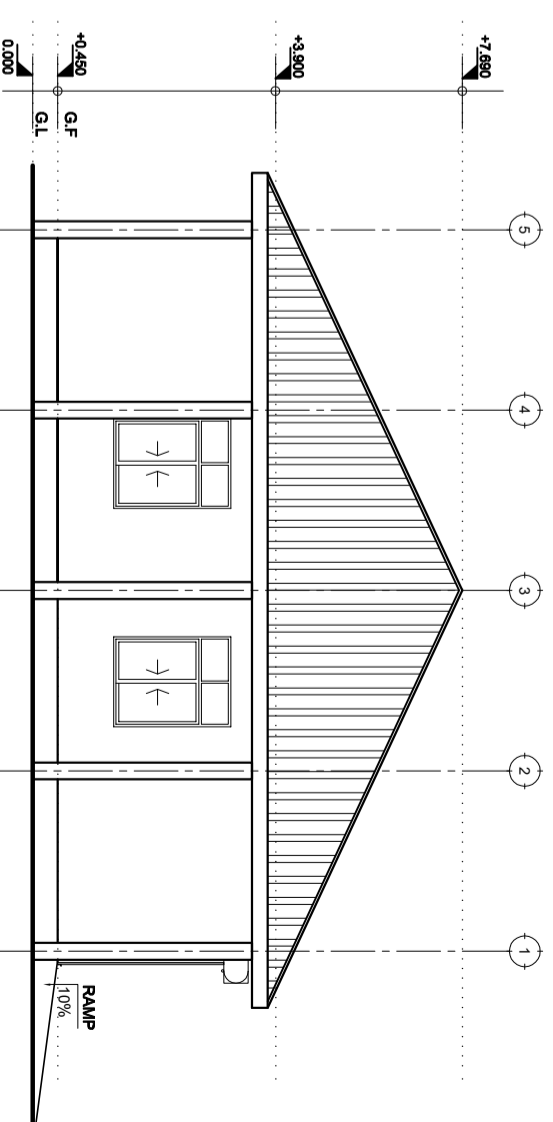

LEFT SIDE ELEVATION

# ELEVATIONS

SCALE: 1:100

Building Section  
 Planning and Policy Department  
 Ministry of Health, Community Development,  
 Gender, Elderly and Children.  
 University of Dodoma  
 College of Humanities and Social Science | 11th  
 Building, P.O. Box 743,  
 40478 Dodoma

In Collaboration with

President's Office, Regional Administration  
 and Local Government:  
 Mkapa Building,  
 P.O. Box 1923,  
 41185 Dodoma

Client

PRESIDENT'S OFFICE, REGIONAL ADMINISTRATION AND LOCAL GOVERNMENT,  
 MKAPA BUILDING, P.O. BOX 1923, 41185 DODOMA

Project

PROPOSED STANDARD DRAWINGS FOR COUNCIL HOSPITALS IN TANZANIA

Drawing title

**PHARMACY BLOCK**

Elevations

Project number

24 APRIL 2018

A105

Drawn by

DCNM

Checked by

DCNM

Scale 1:150