

Building Section,
 Policy Planning Department,
 Ministry of Health, Community Development,
 Gender, Elderly and Children.
 University of Dodoma
 College of Humanities and Social Science 11th
 Building,
 P.O.Box 743
 40478 Dodoma

President Office, Regional Administration and
 Local Government
 Mkapa Building,
 P.O.Box 1923,
 41185 Dodoma.

IN COLLABORATION WITH

CLIENT
**PRESIDENTS OFFICE, REGIONAL ADMINISTRATION AND LOCAL
 GOVERNMENT MKAPA BUILDING, P.O.BOX 1923,41185 DODOMA.**
 PROJECT
**STANDARD DESIGN FOR COUNCIL LEVEL
 HOSPITALS IN TANZANIA**

DRAWING TITLE
**OUT PATIENT DEPARTMENT
 GROUND FLOOR PLAN**

PROJECT NO.		OPD/A101
DRAWN BY;	IAS	
CHECKED BY;	DCNM	
DATE	MAY,2018	
SCALE		1:100

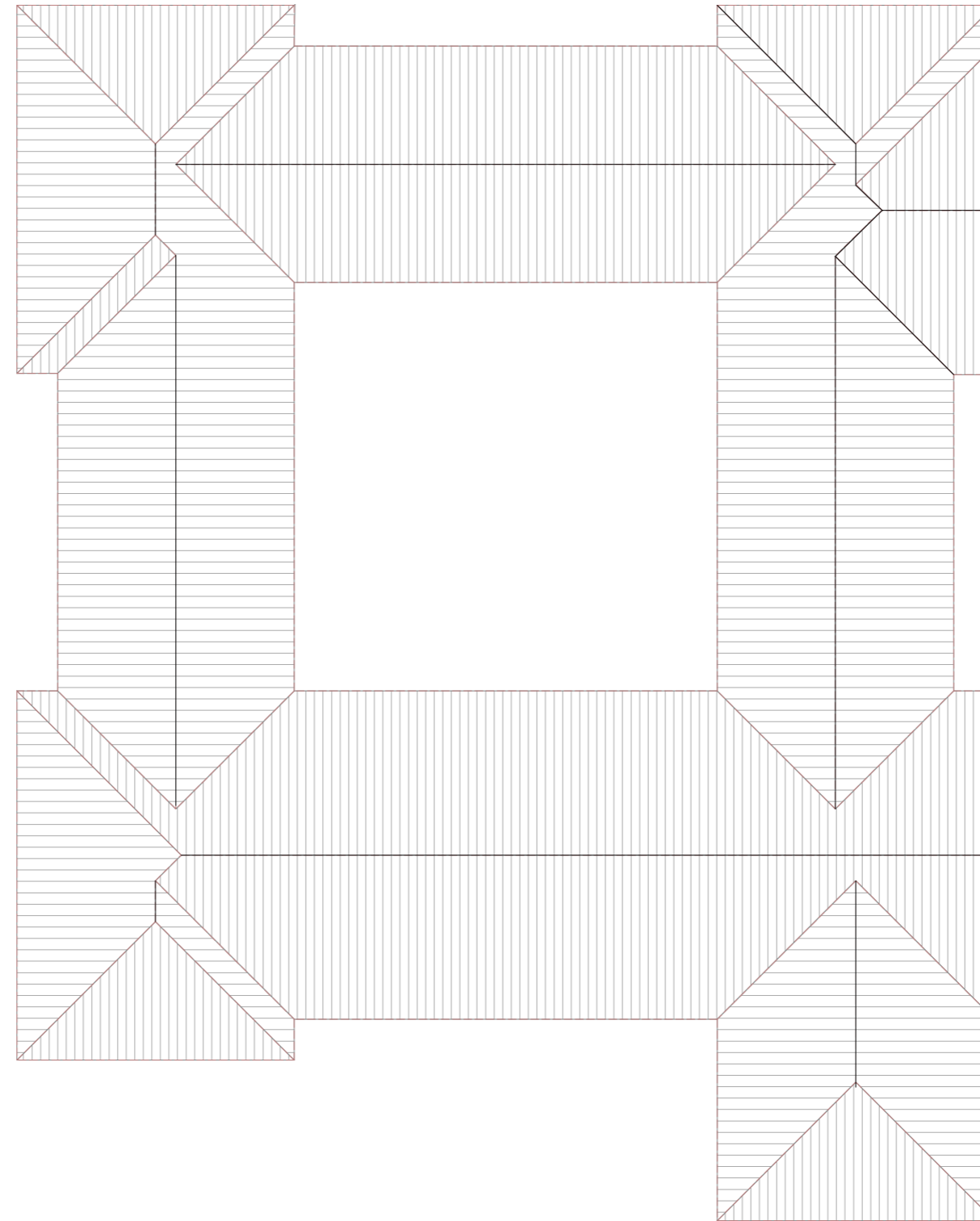

Building Section,
 Policy Planning Department,
 Ministry of Health, Community Development,
 Gender, Elderly and Children.
 University of Dodoma
 College of Humanities and Social Science 11th
 Building,
 P.O.Box 743
 40478 Dodoma

IN COLLABORATION WITH

President Office, Regional Administration and
 Local Government
 Mkapa Building,
 P.O.Box 1923,
 41185 Dodoma.

CLIENT

**PRESIDENT'S OFFICE, REGIONAL ADMINISTRATION AND LOCAL
 GOVERNMENT MKAPA BUILDING, P.O.BOX 1923,41185 DODOMA.**

PROJECT

**STANDARD DESIGN FOR COUNCIL LEVEL
 HOSPITALS IN TANZANIA**

DRAWING TITLE

**OUT PATIENT DEPARTMENT
 ROOF PLAN**

PROJECT NO.		OPD/A102
DRAWN BY;	IAS	
CHECKED BY;	DCNM	
DATE	MAY,2018	SCALE 1:100

IT 5 Resincot Aluzinc Sheets on
 Pressure Impregnated Ceiling Battens to Manufacturers Details on
 Pressure Impregnated Roof Trusses/ Rafters to Engineers Details on
 100 x 50 mm Pressure Impregnated Wall Plate
 50 x 50mm Pressure Impregnated Ceiling Branderling at 600 x 1200 Centres
 ceiling system 12mm thick with an epoxy coating including all necessary accessories, ceiling joint and plain cornices.
 One hour fire rated suspended high density, moisture resistant

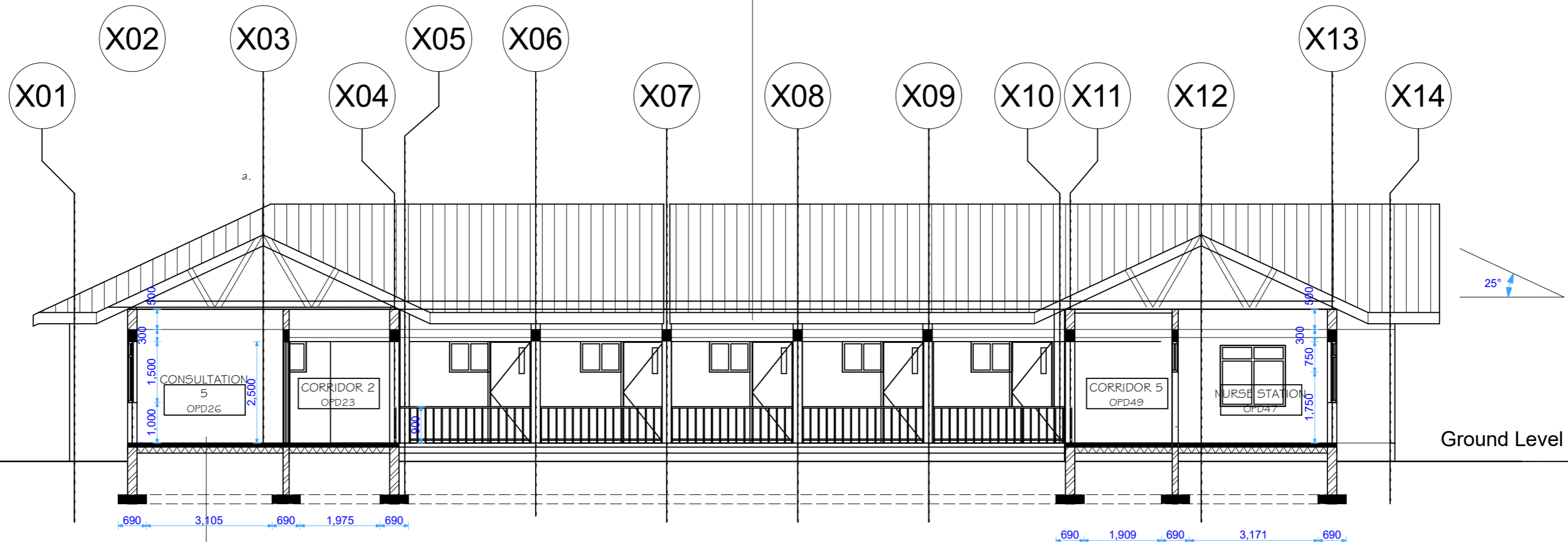

500x500mm ceramic floor tiles
 40mm cement sand backing on
 100mm concrete slab on
 150 hard core on
 Well compacted selected back fill

Building Section,
 Policy Planning Department,
 Ministry of Health, Community Development,
 Gender, Eldery and Children.
 University of Dodoma
 College of Humanities and Social Science 11th
 Building,
 P.O.Box 743
 40478 Dodoma

IN COLLABORATION WITH

President Office, Regional Administration and
 Local Government
 Mkapa Building,
 P.O.Box 1923,
 41185 Dodoma.

CLIENT
 PRESIDENT'S OFFICE, REGIONAL ADMINISTRATION AND LOCAL
 GOVERNMENT MKAPA BUILDING, P.O.BOX 1923,41185 DODOMA.
 PROJECT
**STANDARD DESIGN FOR COUNCIL LEVEL
 HOSPITALS IN TANZANIA**

DRAWING TITLE
**OUT PATIENT DEPARTMENT
 ROOF PLAN**

PROJECT NO.	
DRAWN BY;	IAS
CHECKED BY;	DCNM
DATE	MAY,2018

OPD A/301
 SCALE 1:100

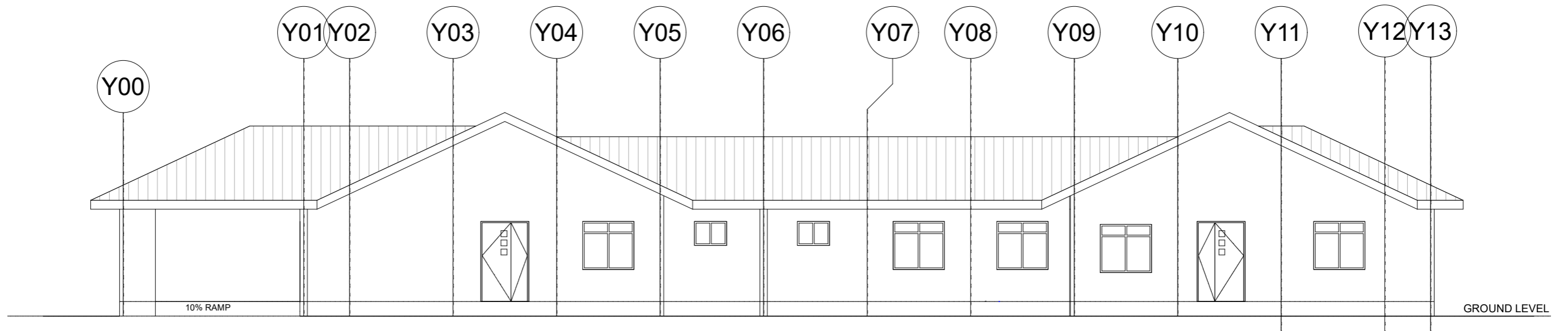

SIDE ELEVATION

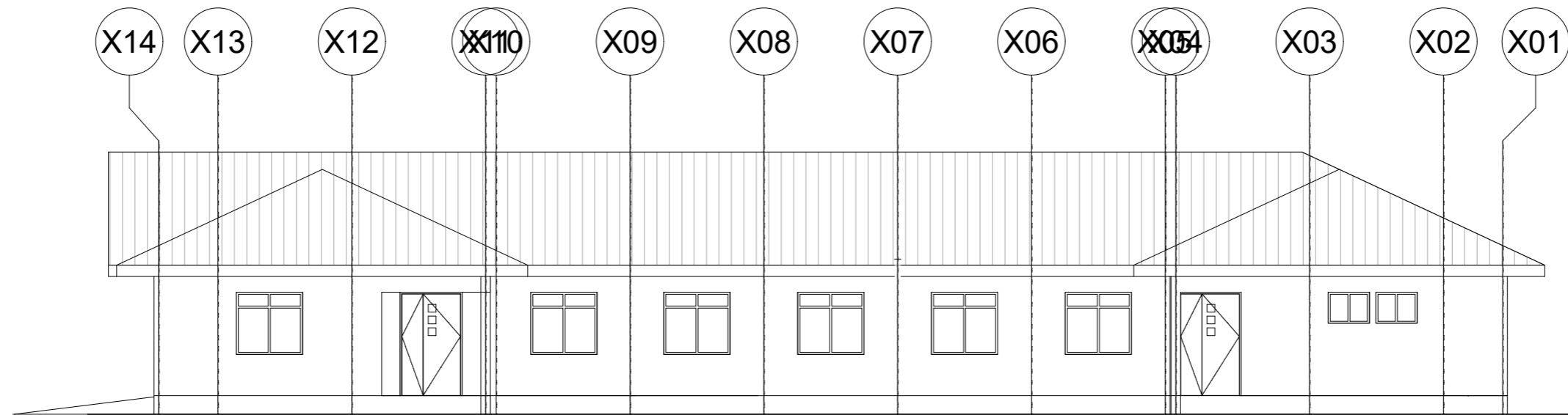

REAR ELEVATION

Building Section,
Policy Planning Department,
Ministry of Health, Community Development,
Gender, Elderly and Children.
University of Dodoma
College of Humanities and Social Science 11th
Building,
P.O.Box 743
40478 Dodoma

IN COLLABORATION WITH

President Office, Regional Administration and
Local Governments
Mkapa Building,
P.O.Box 1923,
41185 Dodoma.

CLIENT

**PRESIDENT'S OFFICE, REGIONAL ADMINISTRATION AND LOCAL
GOVERNMENT SOKOINE BUILDING, P.O.BOX 1923,41185 DODOMA.**

PROJECT

**STANDARD DESIGN FOR COUNCIL LEVEL
HOSPITALS IN TANZANIA**

DRAWING TITLE

**OUT PATIENT DEPARTMENT
ELEVATIONS**

PROJECT NO.

DRAWN BY;

CHECKED BY;

DATE

IAS

DCNM

MAY,2018

OPD A/202

SCALE 1:100

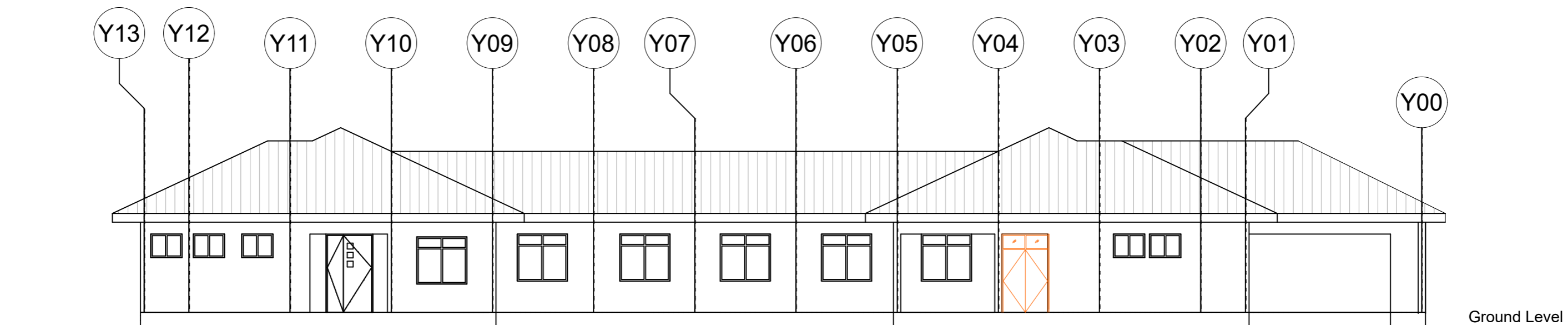

SIDE ELEVATION

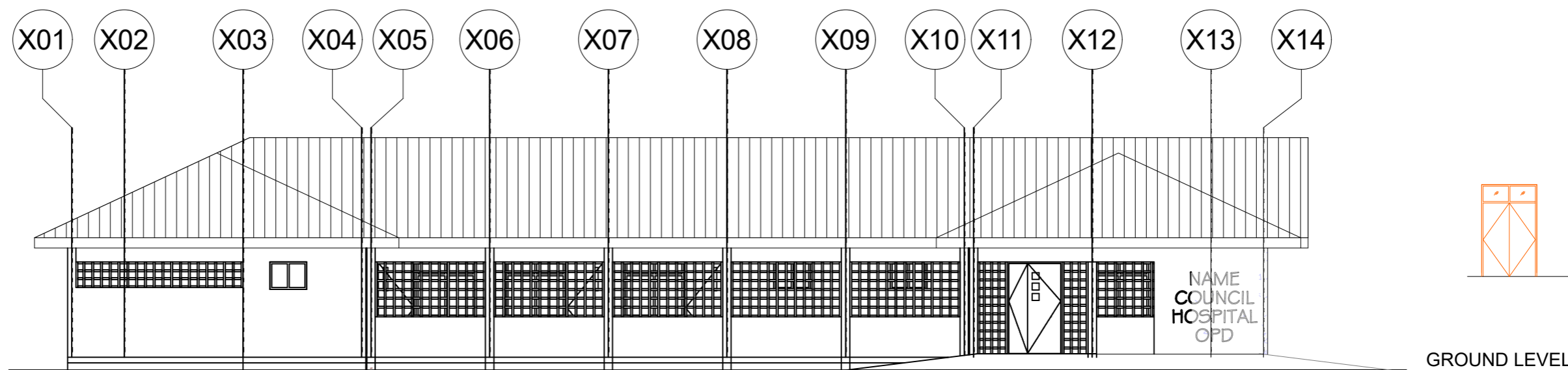

FRONT ELEVATION

Building Section,
Policy Planning Department,
Ministry of Health, Community Development,
Gender, Elderly and Children.
University of Dodoma
College of Humanities and Social Science 11th
Building,
P.O.Box 743
40478 Dodoma

IN COLLABORATION WITH

President Office, Regional Administration and
Local Government
Makapa Building,
P.O.Box 1923,
41185 Dodoma.

CLIENT

PRESIDENT'S OFFICE, REGIONAL ADMINISTRATION AND LOCAL
GOVERNMENT MKAPA BUILDING, P.O.BOX 1923,41185 DODOMA.

PROJECT

**STANDARD DESIGN FOR COUNCIL LEVEL
HOSPITALS IN TANZANIA**

DRAWING TITLE

**OUT PATIENT DEPARTMENT
ELEVATIONS**

PROJECT NO.

DRAWN BY;

CHECKED BY;

DATE

IAS

DCNM

MAY,2018

OPD A/201

SCALE 1:100

	D1- (9 NO.)	D3- (24 NOS.)	D4- (8 NOS.)		W1- (22 NO.)	HW 5- (35 NOS.)
	<p>DOOR ELEVATION FROM OUTSIDE</p>	<p>DOOR ELEVATION</p>	<p>DOOR ELEVATION</p>			
STRUCTURAL OPENING SIZE	1500X2500 MM	1000X2500 MM	1000X2500 MM		1500X 1500 MM HIGH	750X 750 MM HIGH
DOOR FRAME	40X140 MM HARDWOOD	40X140 MM HARDWOOD	40X140 MM HARDWOOD		40X80 MM ALUMINIUM ALLOY PROFILE	40X80 MM ALUMINIUM ALLOY PROFILE
DOOR TYPE	SOLID CORE FLUSH DOORS	SOLID CORE FLUSH DOORS	SOLID CORE FLUSH DOORS		SLIDING WINDOW	MATCH BOARDED DOORS
INFILL	HARDWOOD	HARDWOODS	HARDWOODS		25X6MM TWISTED FLAT BARS PANELS AT 100MM C/C HORIZONTALLY AND 500MM VERTICALLY	HARDWOODS
IRONMONGERY	3 LEVER UNION MORTICE LOCK 100MM SPRING HINGES (DOUBLE HINGES) (1.5 SET) PUSH PLATE KICK PLATE RUBBER DOOR STOPPER(1 SET) 150MM BARRELL BOLTS	3 LEVER UNION MORTICE LOCK 100MM ALUMINIUM BUTT HINGES (1.5 SET) PUSH PLATE RUBBER DOOR STOPPER(1 SET) 150MM BARRELL BOLTS	UNION BATH LOCK 100MM ALUMINIUM BUTT HINGES (1.5 SET) PUSH PLATE 150MM BARRELL BOLTS		UNION WINDOW LOCK	UNION WINDOW LOCK
LOCATION	THEATRE ROOM, DISPENSING. STORES AND EXITS	CONSULTATION ROOMS	SHOWERS, WCS AND STORES		1.4 MM THICKNESS	1.4 MM THICKNESS
					GLASS	5MM CLEAR DOUBLE TEMPERED GLASS
					FRAME MATERIALS	ALUMINIUM ALLOY
					COLOUR	NATURAL
					PROFILE DEPTH	NOT LESS THAN 80MM
					HARDWARE	EX GERMANY
					SURFACE TREATMENT	ANODIZED 10-15 MICRONS
					LOCATION	CONSULTATION ROOMS, THEATRE, REGISTRATION
						TOILETS, CONSULTATION ROOMS
DOORS				ALUMINIUM WINDOWS		

Building Section,
Policy Planning Department,
Ministry of Health, Community Development,
Gender, Elderly and Children.
University of Dodoma
College of Humanities and Social Science 11th
Building,
P.O.Box 743
40478 Dodoma

IN COLLABORATION WITH

President Office, Regional Administration and
Local Government
Mkapa Building,
P.O.Box 1923,
41185 Dodoma.

CLIENT
**PRESIDENT'S OFFICE, REGIONAL ADMINISTRATION AND LOCAL
GOVERNMENT SOKOINE BUILDING, P.O.BOX 1923, 41185 DODOMA.**
PROJECT
**STANDARD DESIGN FOR COUNCIL LEVEL
HOSPITALS IN TANZANIA**

DRAWING TITLE		
OUT PATIENT DEPARTMENT SCHEDULE OF WINDOWS AND DOORS		
PROJECT NO.		
DRAWN BY;	IAS	
CHECKED BY;	DCNM	
DATE	MAY,2018	SCALE 1:100