

DOOR & WINDOW SCHEDULE			
NO.	WIDTH	HEIGHT	TOTAL
D1	3000mm	3100mm	3
D2	1200mm	2100mm	2
D3	1000mm	3100mm	3
D4	900mm	2100mm	1
W1	1600mm	2100mm	4
W2	2800mm	900mm	9
W3	1000mm	1200mm	1

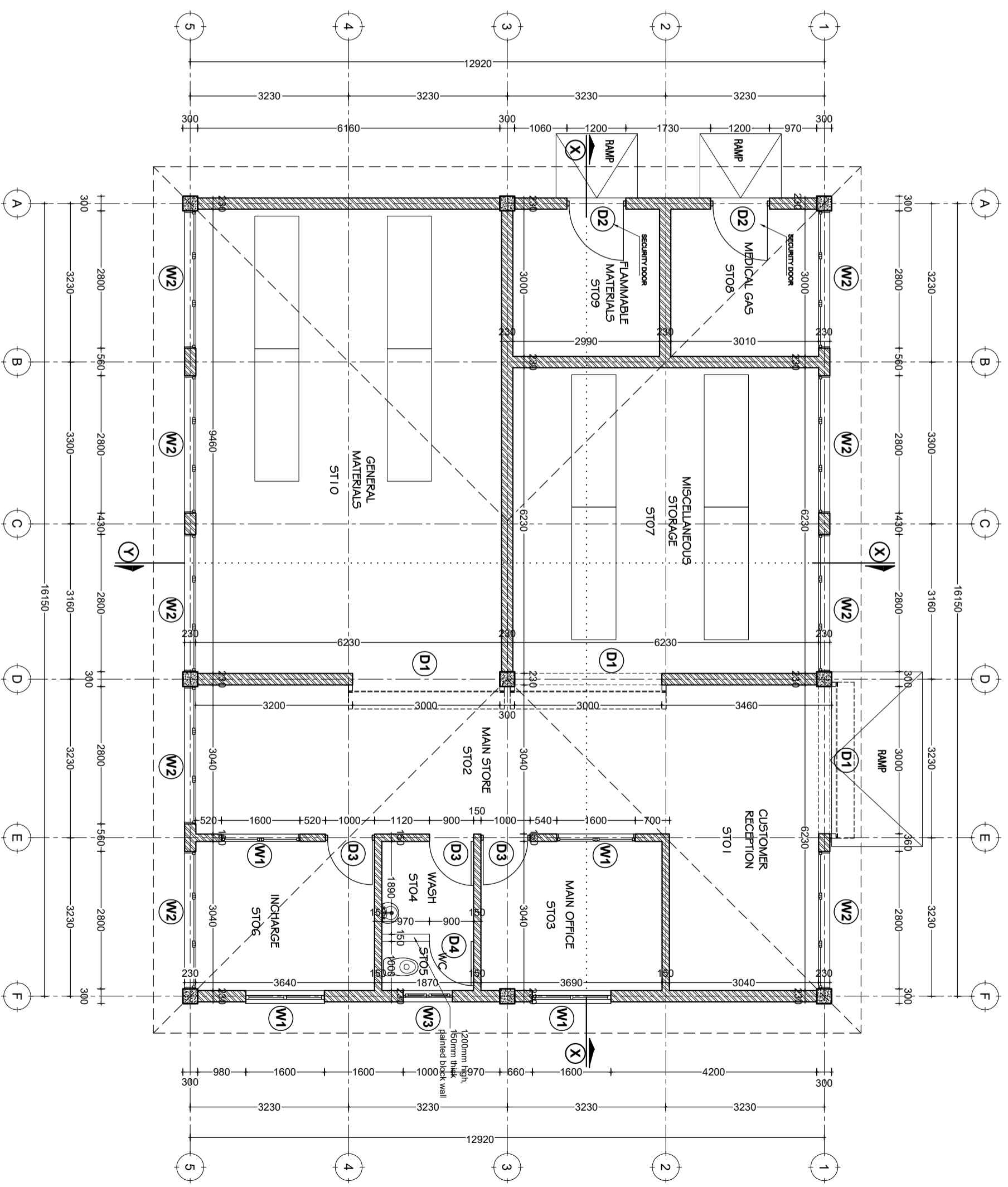

GROUND PLAN
SCALE: 1:100
TOTAL AREA = 215.39sqm

Building Section
 Planning and Policy Department
 Ministry of Health, Community Development,
 Gender Elderly and Children.
 University of Dodoma
 College of Humanities and Social Science | 11th
 Building, P.O. Box 743,
 40478 Dodoma

In Collaboration with
 President's Office, Regional Administration
 and Local Government.
 Mkapa Building,
 P.O. Box 1923,
 41185 Dodoma

Client
PRESIDENT'S OFFICE, REGIONAL ADMINISTRATION AND LOCAL GOVERNMENT,
MKAPA BUILDING, P.O. BOX 1923, 41185 DODOMA

Project
STANDARD DESIGN FOR COUNCIL LEVEL HOSPITALS IN TANZANIA

Drawing title		MAIN STORE
Ground Floor plan		
Project number	24 APRIL 2018	MS A/101
Drawn by	JCR	
Checked by	DCNM	Scale 1:150

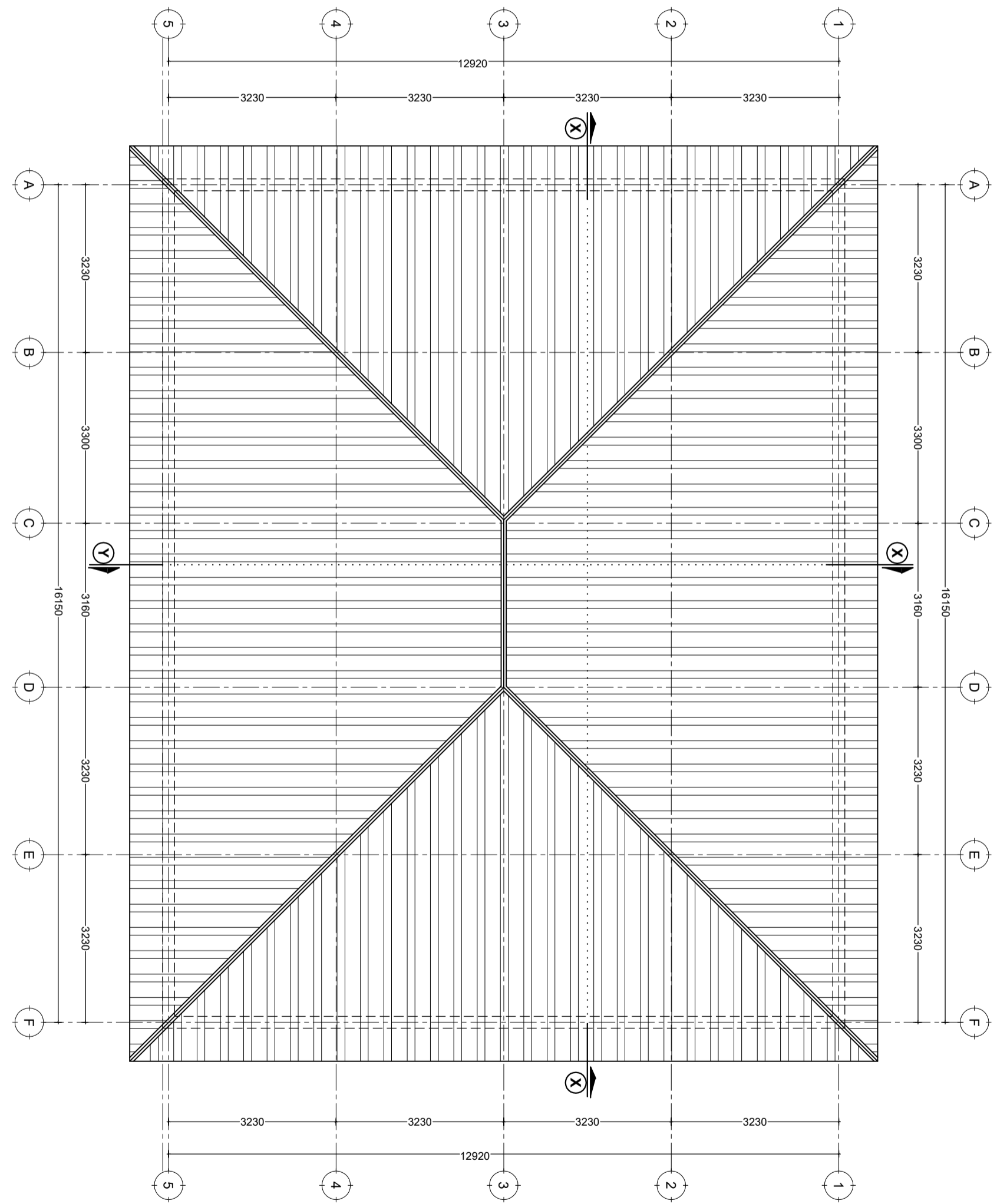

ROOF PLAN

SCALE: 1:100

Building Section
 Planning and Policy Department
 Ministry of Health, Community Development,
 Gender Elderly and Children.
 University of Dodoma
 College of Humanities and Social Science | 11th
 Building, P.O. Box 743,
 40478 Dodoma

In Collaboration with

President's Office, Regional Administration
 and Local Government.
 Mkapa Building,
 P.O. Box 1923,
 41185 Dodoma

Client
 PRESIDENT'S OFFICE, REGIONAL ADMINISTRATION AND LOCAL GOVERNMENT,
 MKAPA BUILDING, P.O. BOX 1923, 41185 DODOMA

Project
 STANDARD DESIGN FOR COUNCIL LEVEL HOSPITALS IN TANZANIA

Drawing title

MAIN STORE
 Roof plan

Project number
 24 APRIL 2018

Drawn by
 JCR

Checked by
 DCNM

MS A/102

Scale 1:150

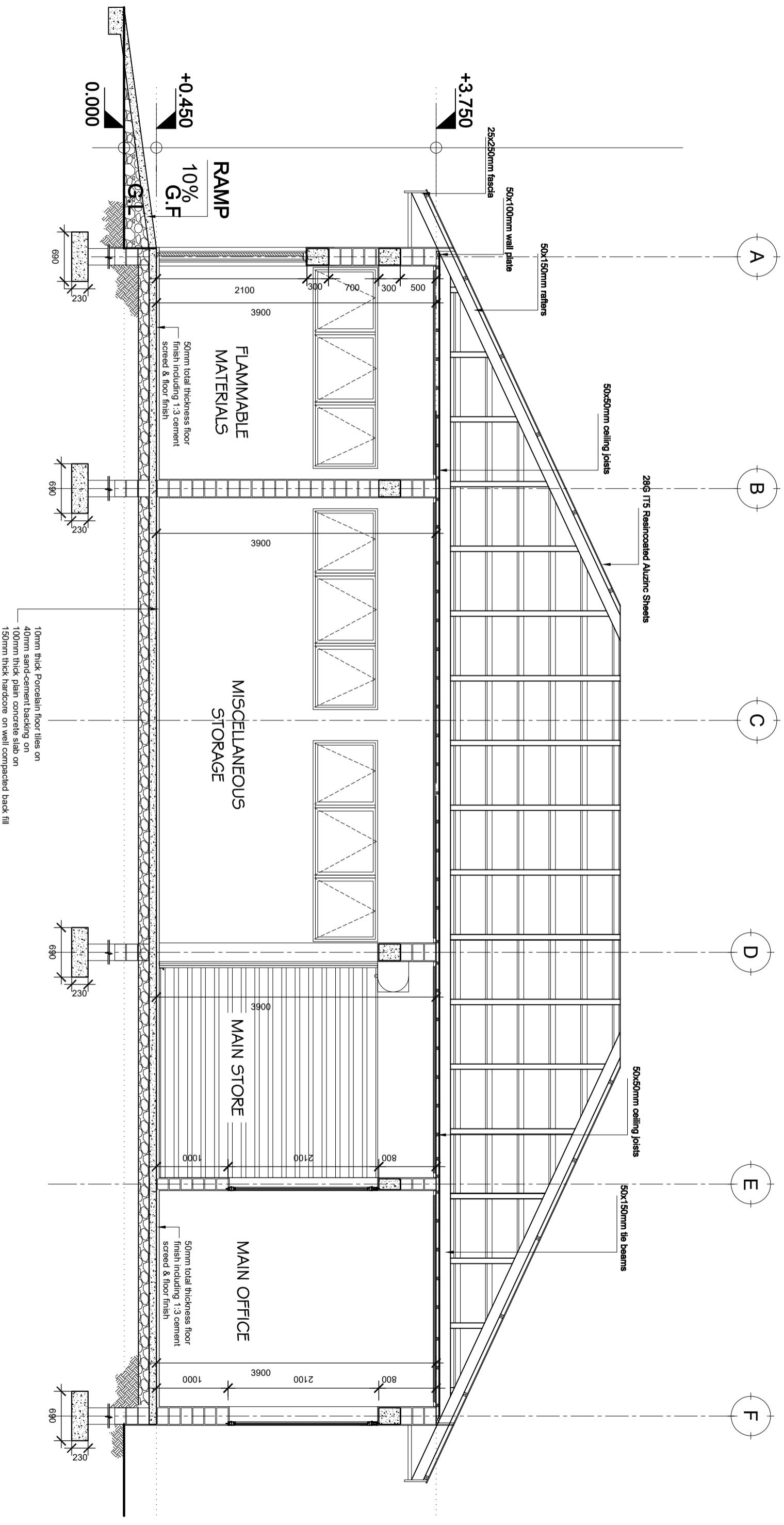

SECTION Y:Y

SCALE: 1:50

Building Section
 Planning and Policy Department
 Ministry of Health, Community Development,
 Gender Elderly and Children.
 University of Dodoma
 College of Humanities and Social Science | 11th
 Building, P.O. Box 743,
 40478 Dodoma

In Collaboration with
 President's Office, Regional Administration
 and Local Government.
 Makapa Building,
 P.O. Box 1923,
 41185 Dodoma

Client
 PRESIDENT'S OFFICE, REGIONAL ADMINISTRATION AND LOCAL GOVERNMENT,
 MKAPA BUILDING, P.O. BOX 1923, 41185 DODOMA

Project
 STANDARD DESIGN FOR COUNCIL LEVEL HOSPITALS IN TANZANIA

Drawing title	
MAIN STORE	
Section Y:Y	
Project number	MS A/103
24 APRIL 2018	
Drawn by JCR	
Checked by DCNM	Scale 1:150

SECTION X:X

SCALE: 1:50

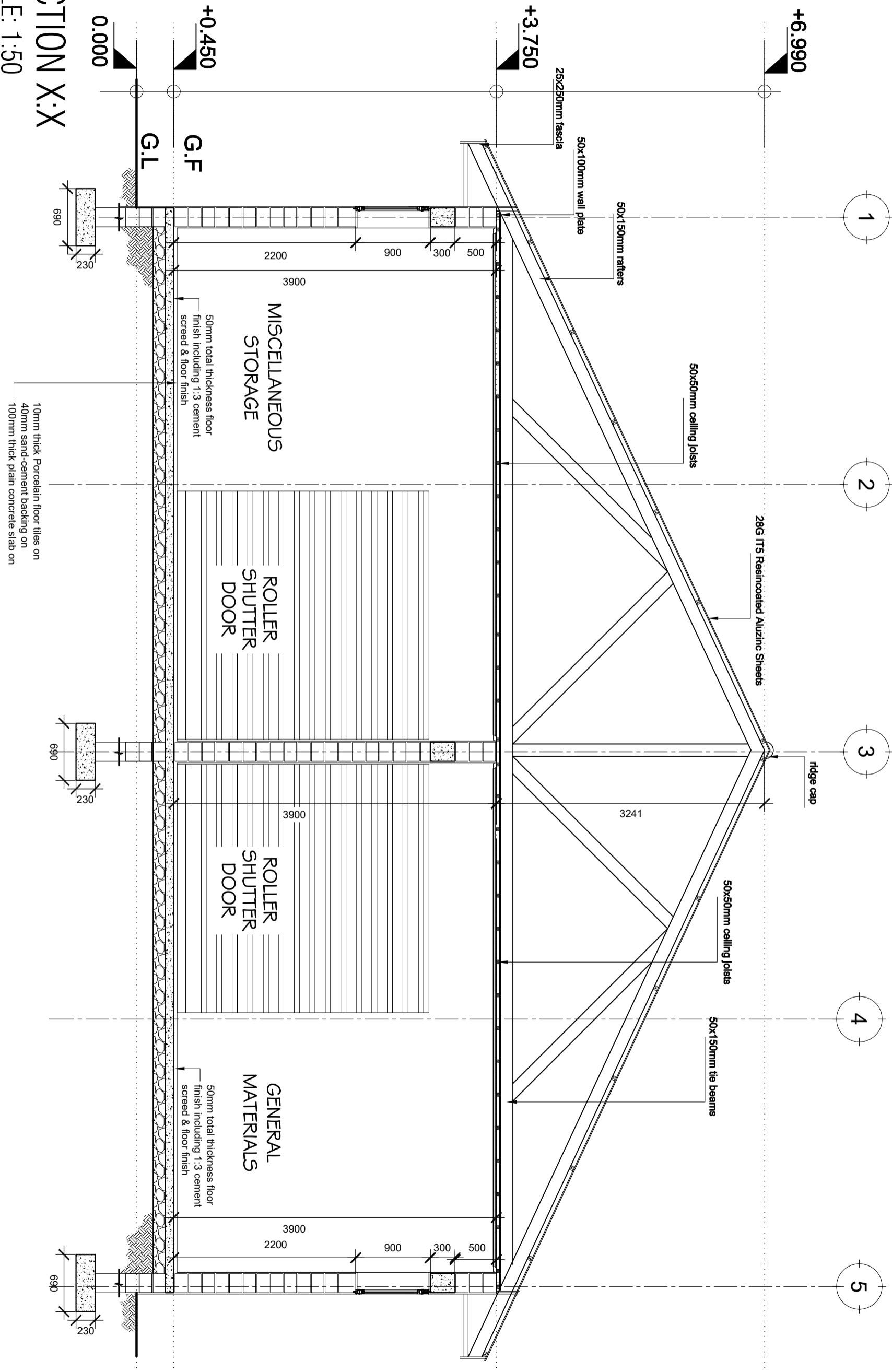

Building Section
 Planning and Policy Department
 Ministry of Health, Community Development,
 Gender Elderly and Children.
 University of Dodoma
 College of Humanities and Social Science | 11th
 Building, P.O. Box 743,
 40478 Dodoma

In Collaboration with
 President's Office, Regional Administration
 and Local Government.
 Mkapa Building,
 P.O. Box 1923,
 41185 Dodoma

Client
 PRESIDENT'S OFFICE, REGIONAL ADMINISTRATION AND LOCAL GOVERNMENT,
 MKAPA BUILDING, P.O. BOX 1923, 41185 DODOMA

Project
 STANDARD DESIGN FOR COUNCIL LEVEL HOSPITALS IN TANZANIA

Drawing title	
MAIN STORE	
Section X:X	
Project number	MS A/104
Drawn by	JCR
Checked by	DCNM
24 APRIL 2018	Scale 1:150

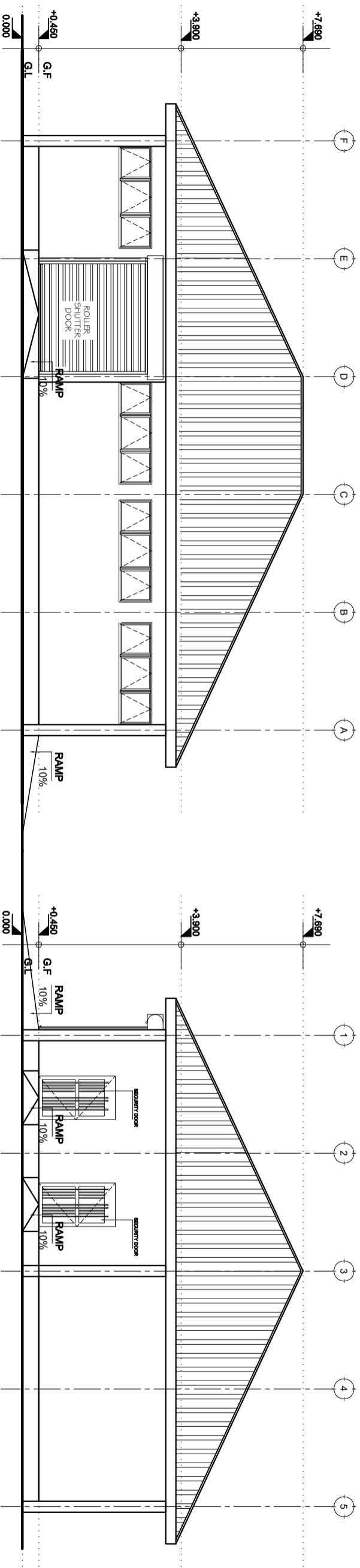

FRONT ELEVATION

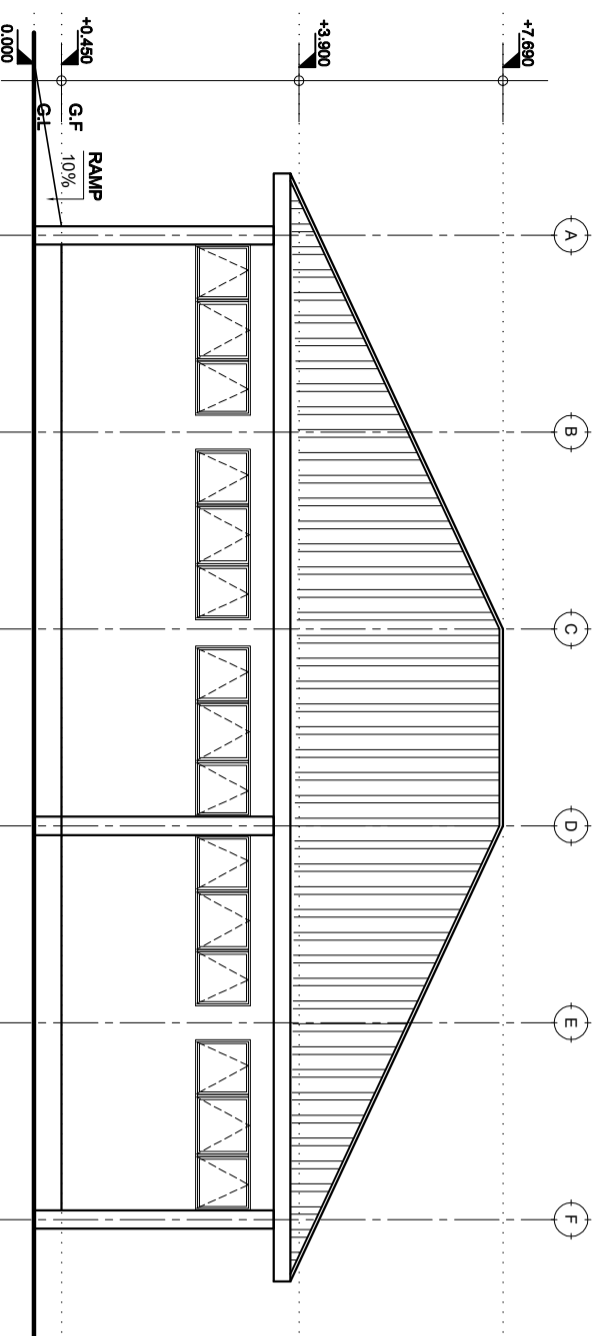

REAR ELEVATION

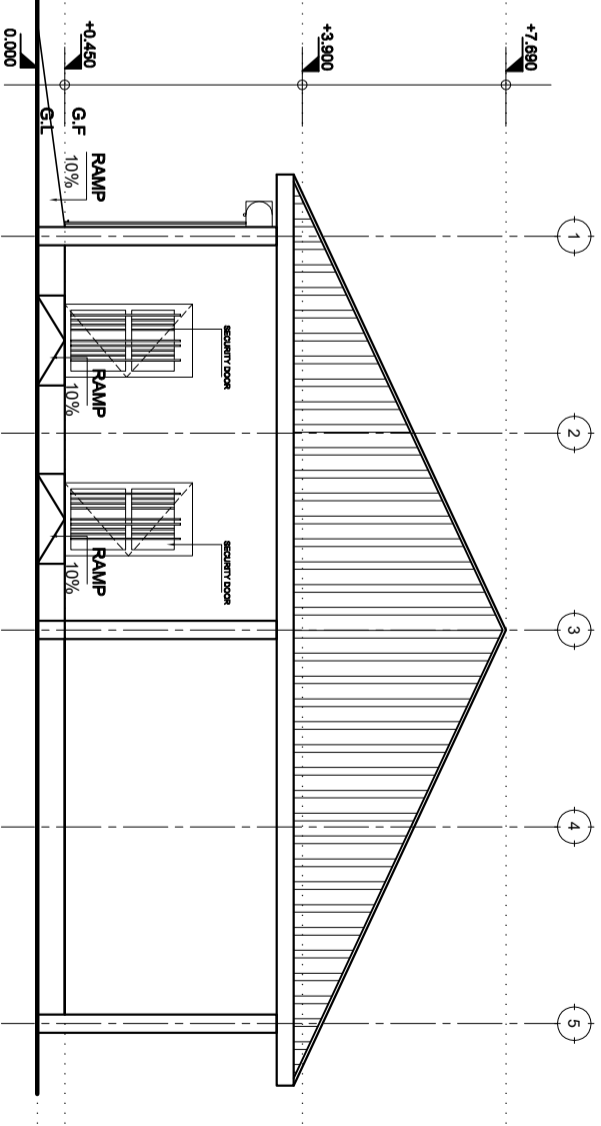

RIGHT SIDE ELEVATION

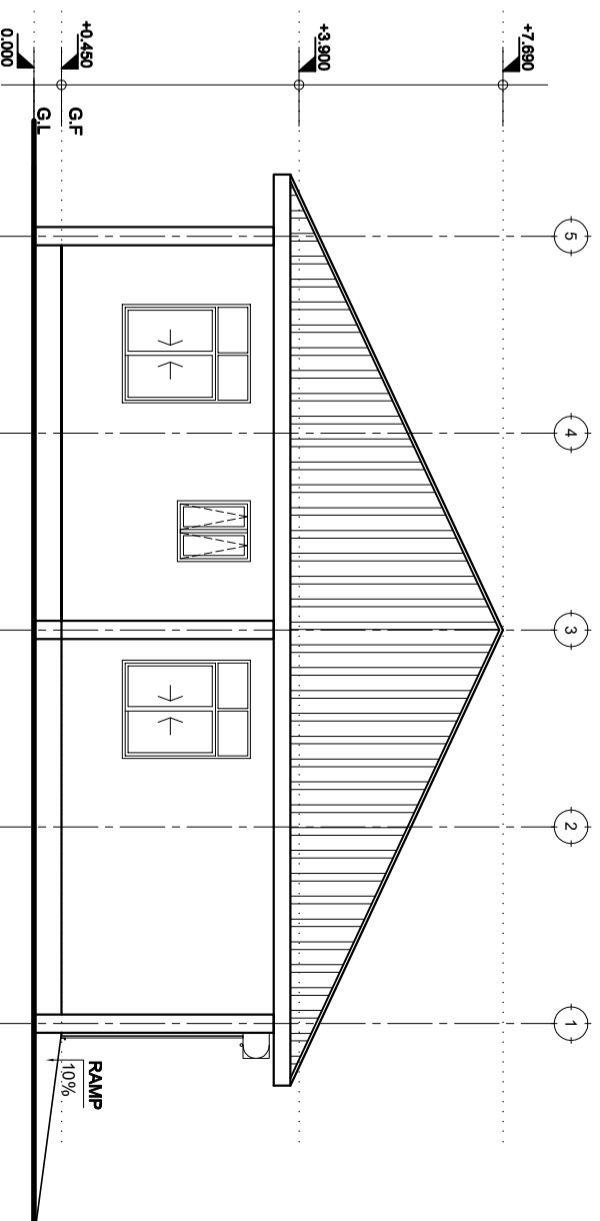

LEFT SIDE ELEVATION

ELEVATIONS

SCALE: 1:100

Building Section
 Planning and Policy Department
 Ministry of Health, Community Development,
 Gender Elderly and Children.
 University of Dodoma
 College of Humanities and Social Science | 11th
 Building, P. O. Box 743,
 40478 Dodoma

In Collaboration with

President's Office, Regional Administration
 and Local Government.
 Mkapa Building,
 P. O. Box 1923,
 41185 Dodoma

Drawing title

MAIN STORE
 Elevations

Project number
 24 APRIL 2018

Drawn by
 JCR

Checked by
 DCNM

MS A/105

Scale 1:150

Client
 PRESIDENT'S OFFICE, REGIONAL ADMINISTRATION AND LOCAL GOVERNMENTS,
 MKAPA BUILDING, P. O. BOX 1923, 41185 DODOMA

Project
 STANDARD DESIGN FOR COUNCIL LEVEL HOSPITALS IN TANZANIA