

DOOR & WINDOW SCHEDULE			
NO.	WIDTH	HEIGHT	TOTAL
D1	1500mm	2500mm	11
D2	1000mm	2500mm	30
D3	900mm	2100mm	8
W1	1600mm	1500mm	29
W2	1000mm	1500mm	4
W3	1000mm	750mm	29

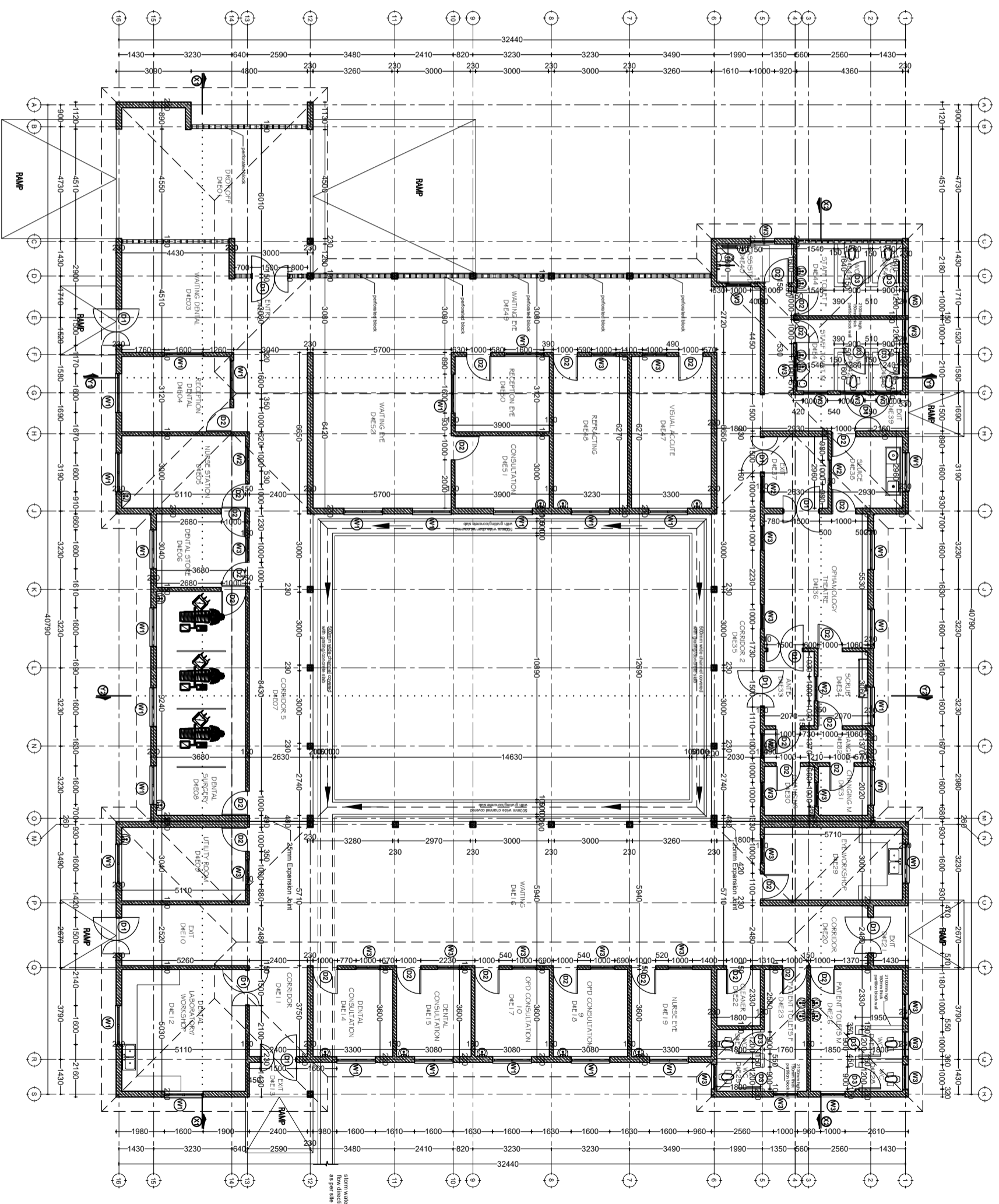

GROUND PLAN
SCALE: 1:100
TOTAL AREA = 1041sqm

Building Section
 Policy and Planning Department
 Ministry of Health, Community Development,
 Gender, Elderly and Children
 University of Dodoma
 College of Humanities and Social Science | 11th
 Building,
 P. O. Box 743,
 40478 DODOMA

n Collaboration with

President's Office, Regional
 Administration and Local
 Government,
 P.O.Box 1923,
 41185 Dodoma

Client
**PRESIDENTS OFFICE, REGIONAL ADMINISTRATION
 AND LOCAL GOVERNMENT**

Project
PROPOSED MATERNITY COMPLEX FOR COUNCIL HOSPITAL

DENTAL AND EYE BLOCK
Ground Floor Plan

Project number	2017 / 05 / 02	A101
Date	24 APRIL 2018	
Drawn by	DCNM	Scale 1: 100
Checked by	DCNM	

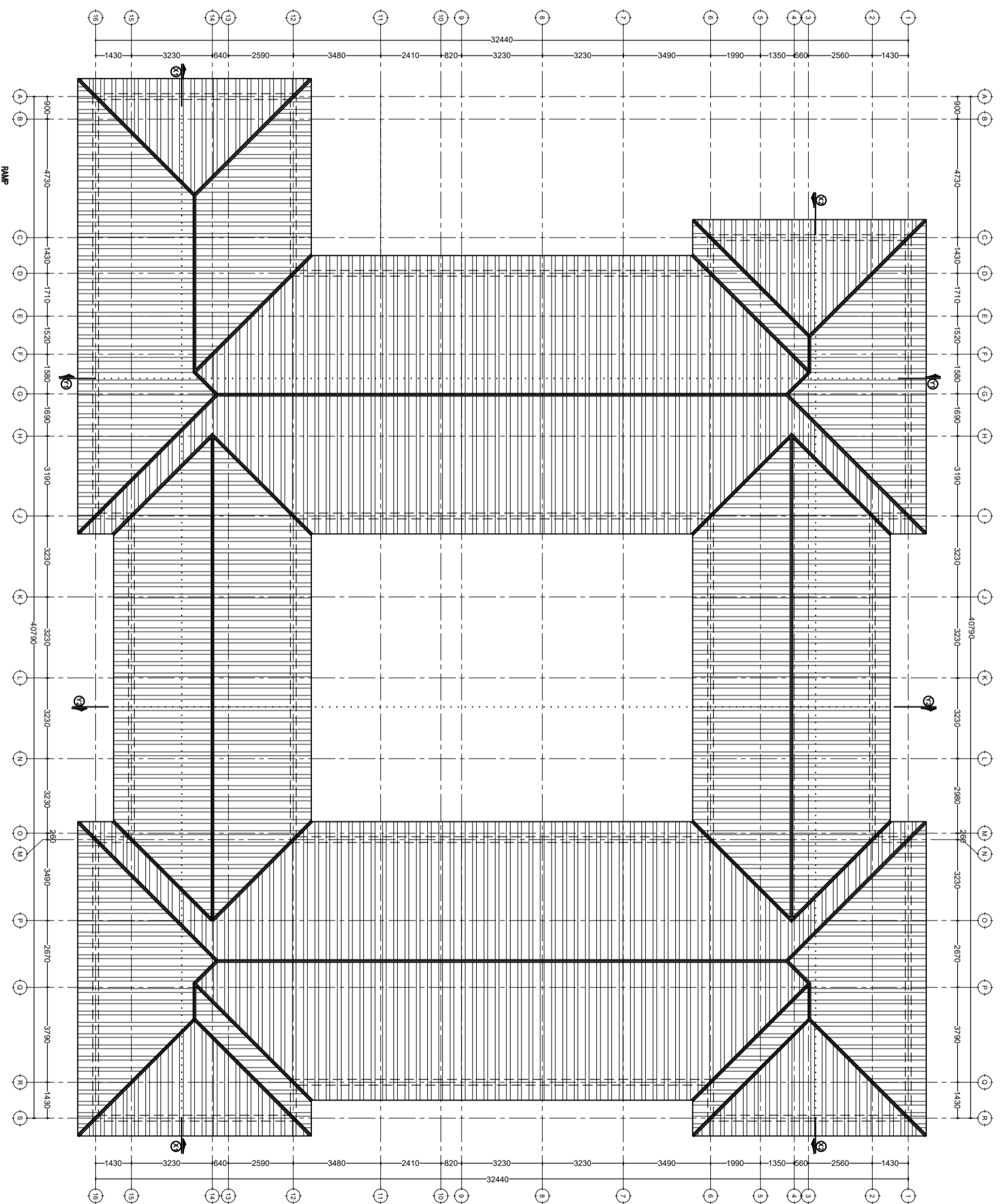

ROOF PLAN

SCALE: 1:100

Building Section
 Policy and Planning Department
 Ministry of Health, Community Development,
 Gender, Elderly and Children
 University of Dodoma
 College of Humanities and Social Science | 11th
 Building,
 P. O. Box 743,
 40478 DODOMA

In Collaboration with
 President's Office, Regional
 Administration and Local
 Government,
 P.O.Box 1923,
 41185 Dodoma

Client
 PRESIDENTS OFFICE, REGIONAL ADMINISTRATION
 AND LOCAL GOVERNMENT
 Project
 PROPOSED MATERNITY COMPLEX FOR COUNCIL HOSPITAL

DENTAL AND EYE BLOCK	
Roof Plan	
Project number	2017 / 05 / 02
Date	24 APRIL 2018
Drawn by	DCNM
Checked by	DCNM
Scale	1:100

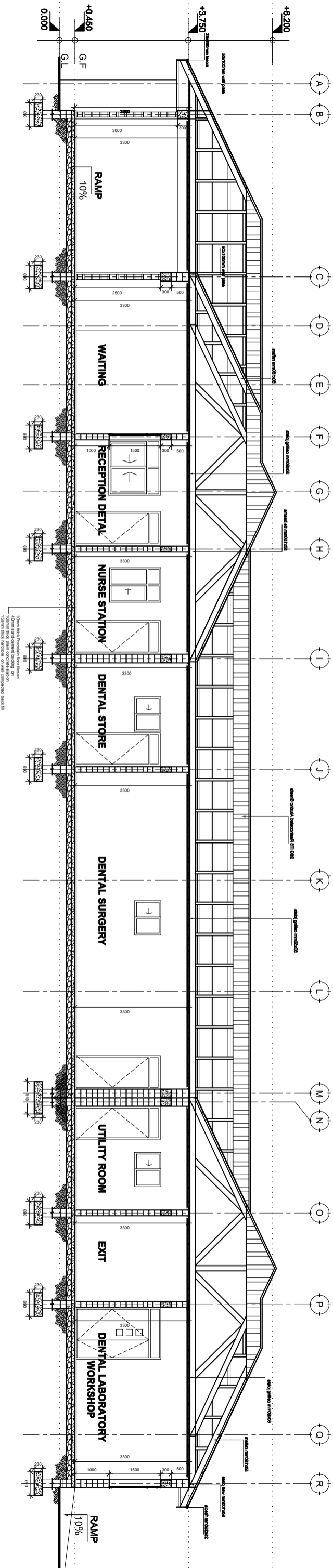

SECTION X1:X1

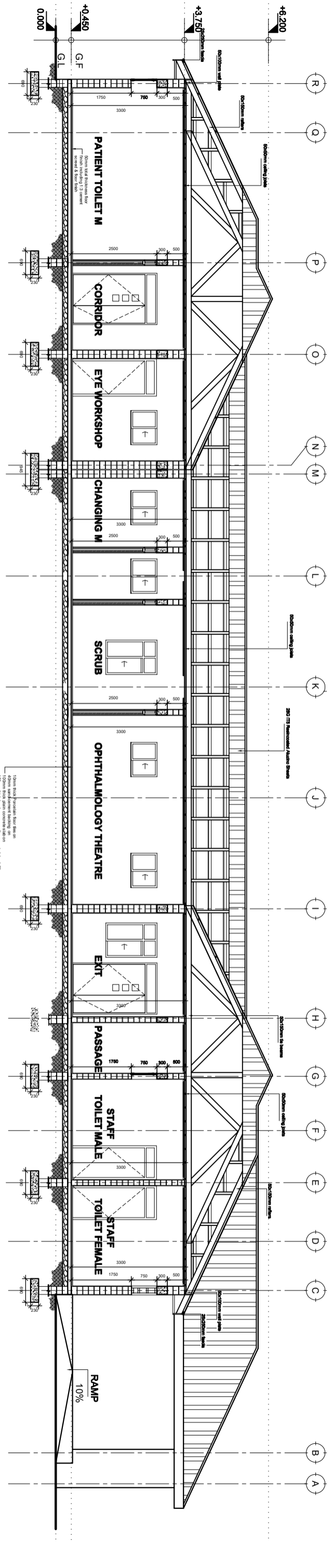

SECTION X2:X2

SECTION
SCALE: 1:100

Building Section
Policy and Planning Department
Ministry of Health, Community Development,
Gender, Elderly and Children
University of Dodoma
College of Humanities and Social Science 11th
Building,
P. O. Box 743,
40478 DODOMA

In Collaboration with
President's Office, Regional
Administration and Local
Government,
P.O.Box 1923,
41185 Dodoma

Client
PRESIDENTS OFFICE, REGIONAL ADMINISTRATION
AND LOCAL GOVERNMENT
Project
PROPOSED MATERNITY COMPLEX FOR COUNCIL HOSPITAL

DENTAL AND EYE BLOCK	
Sections	
Project number	2017/05/02
Date	24 APRIL 2018
Drawn by	DCNM
Checked by	DCNM
Scale	1:50
	A103

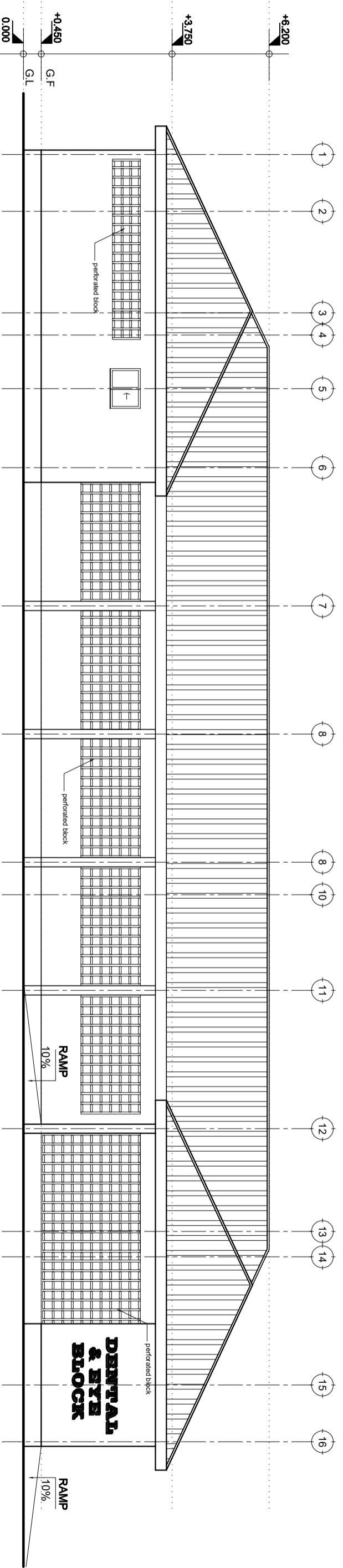

FRONT ELEVATION

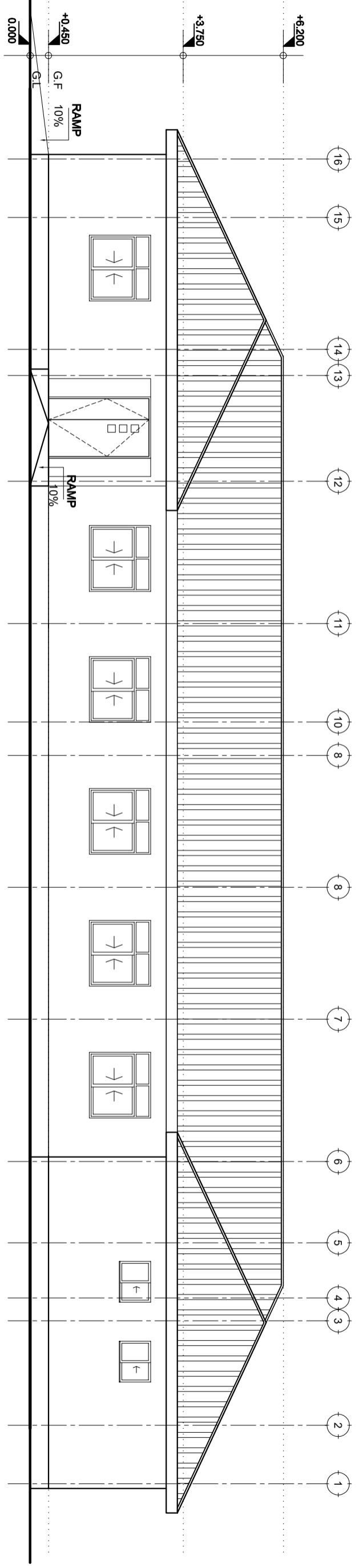

ELEVATIONS

SCALE: 1:100

Building Section
 Policy and Planning Department
 Ministry of Health, Community Development,
 Gender, Elderly and Children
 University of Dodoma
 College of Humanities and Social Science | 11th
 Building,
 P. O. Box 743,
 40478 DODOMA

In Collaboration with
 President's Office, Regional
 Administration and Local
 Government,
 P.O.Box 1923,
 41185 Dodoma

Client
 PRESIDENTS OFFICE, REGIONAL ADMINISTRATION
 AND LOCAL GOVERNMENT
 Project
 PROPOSED MATERNITY COMPLEX FOR COUNCIL HOSPITAL

DENTAL AND EYE BLOCK	
Elevations	
Project number	2017 / 05 / 02
Date	24 APRIL 2018
Drawn by	DCNM
Checked by	DCNM
Scale	1:100
	A 04

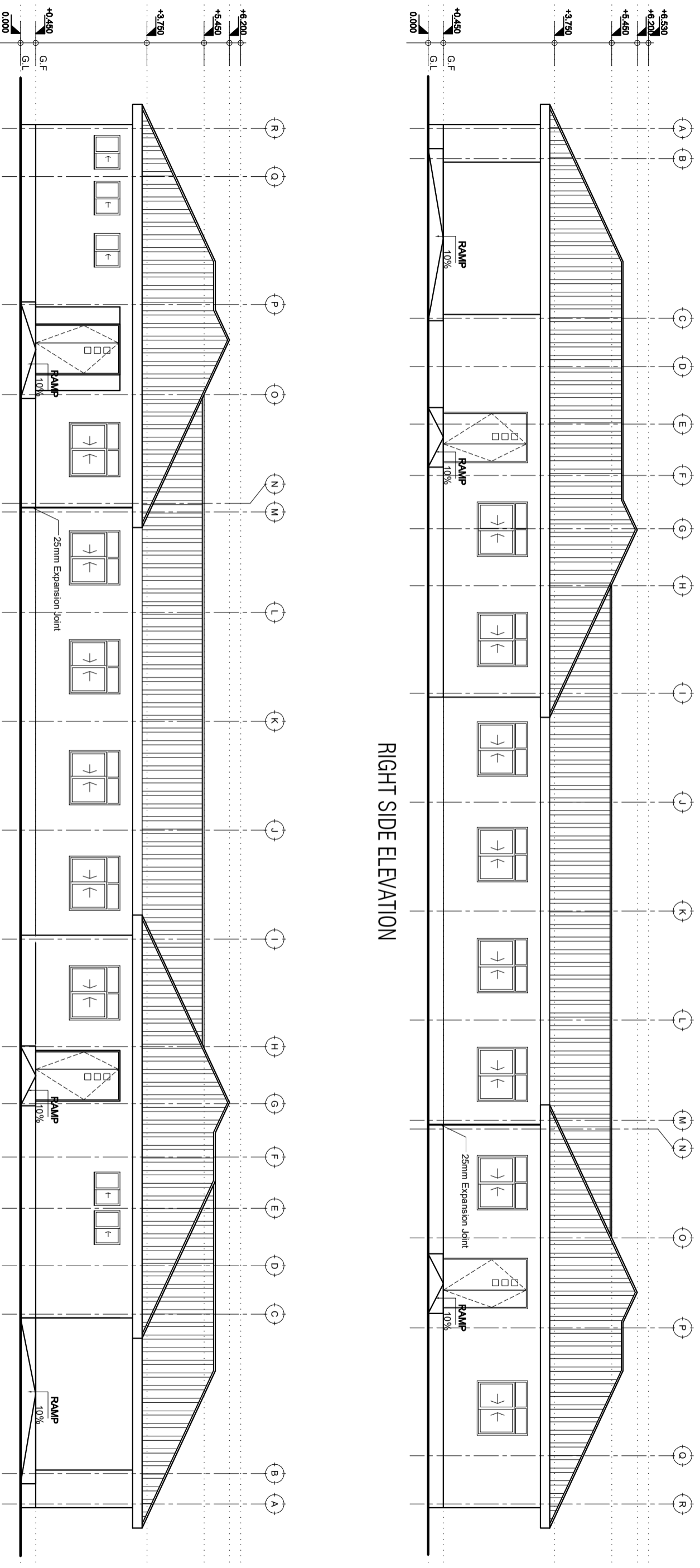

ELEVATIONS

SCALE: 1:100

Building Section
 Policy and Planning Department
 Ministry of Health, Community Development,
 Gender, Elderly and Children
 University of Dodoma
 College of Humanities and Social Science | 11th
 Building,
 P. O. Box 743,
 40478 DODOMA

In Collaboration with

President's Office, Regional
 Administration and Local
 Government,
 P.O.Box 1923.
 41185 Dodoma

Client
 PRESIDENT'S OFFICE, REGIONAL ADMINISTRATION
 AND LOCAL GOVERNMENT
 Project
 PROPOSED MATERNITY COMPLEX FOR COUNCIL HOSPITAL

DENTAL AND EYE BLOCK
 Elevations

Project number	2017 / 05 / 02	A105
Date	24 APRIL 2018	
Drawn by	DCNM	Scale 1:100
Checked by	DCNM	