

GROUND FLOOR PLAN

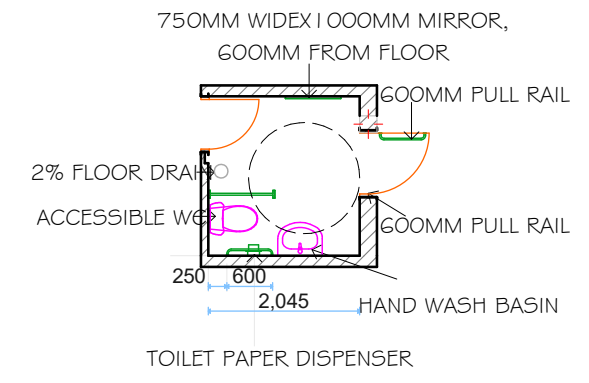

300x300x5MM  
NON SLIP CERAMIC TILES

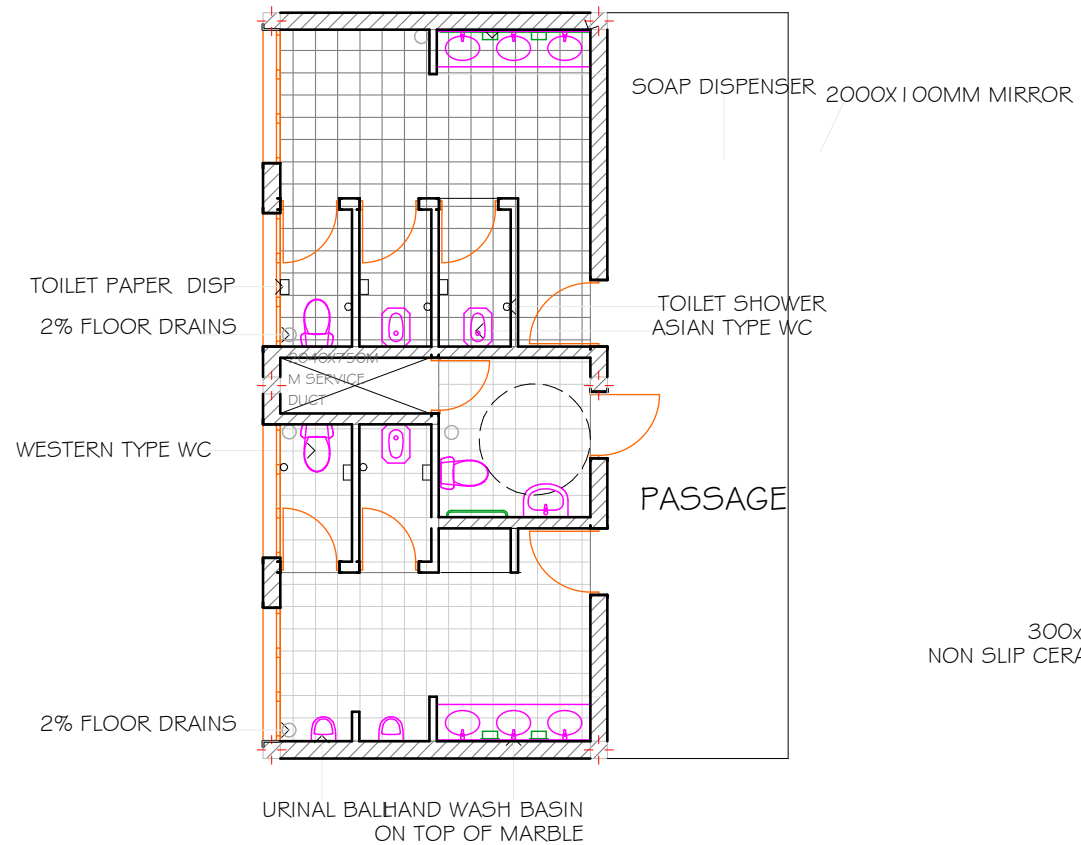
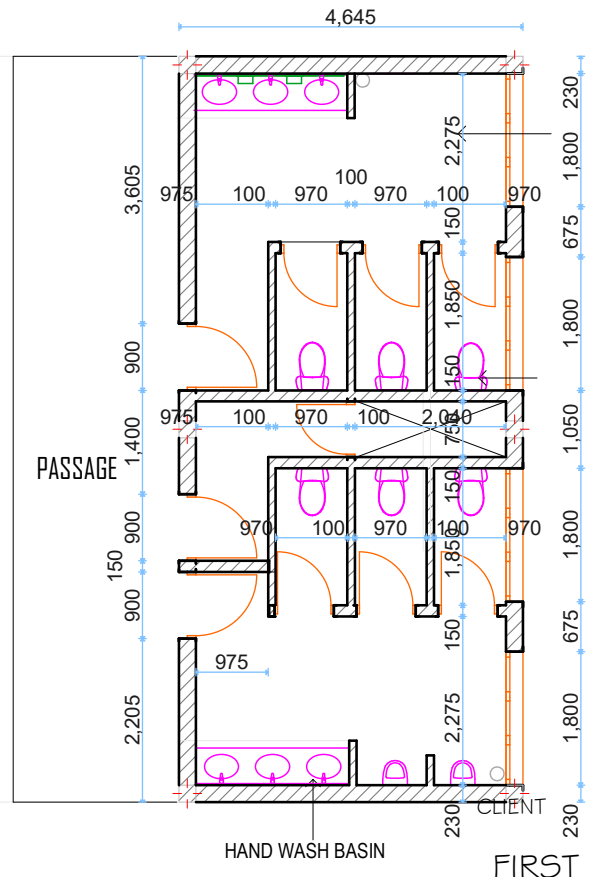
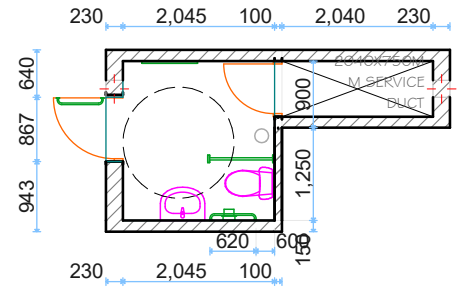

FIRST FLOOR PLAN

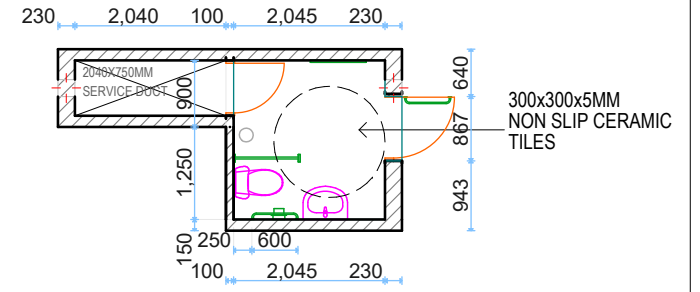
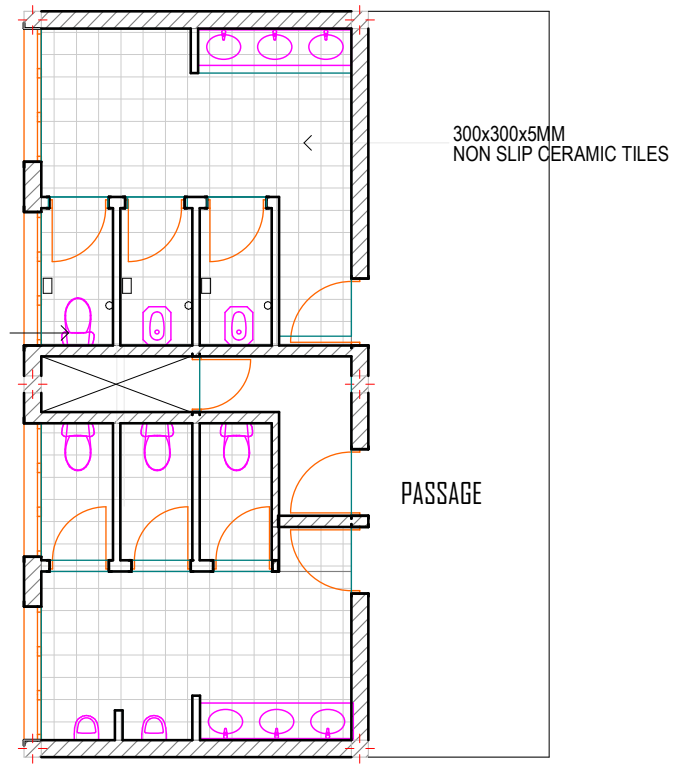

ACCESSIBLE TOILET

President Office, Regional Administration and Local Government,  
Government City- Mtumba,  
TAMISEMI Street  
P.O.Box 1923,  
41185 Dodoma.

CLIENT  
PRESIDENT'S OFFICE, REGIONAL ADMINISTRATION AND LOCAL GOVERNMENT  
GOVERNMENT CITY - MTUMBA  
TAMISEMI STREET, P.O.BOX 1923,41185 DODOMA.  
PROJECT  
**PROPOSED STANDARD DRAWINGS FOR DISTRICT COUNCIL  
OFFICES IN TANZANIA**

Drawing title <b>TOILET DETAIL</b>		<b>A / I 23</b>
LAYOUT PLAN - FIRST AND SECOND FLOOR		
Project number		<b>A / I 23</b>
Date	<b>MARCH, 2020</b>	
Drawn by	<b>IAS</b>	
Checked by	<b>JR</b>	
	Scale	<b>1:100</b>

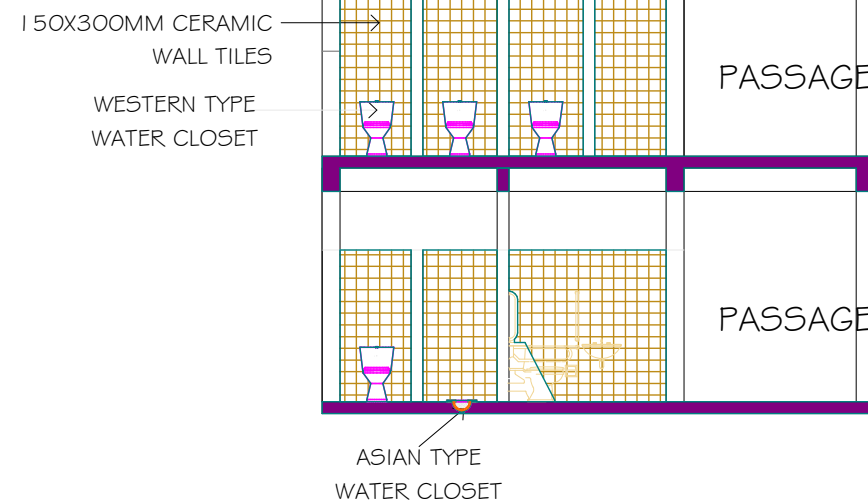
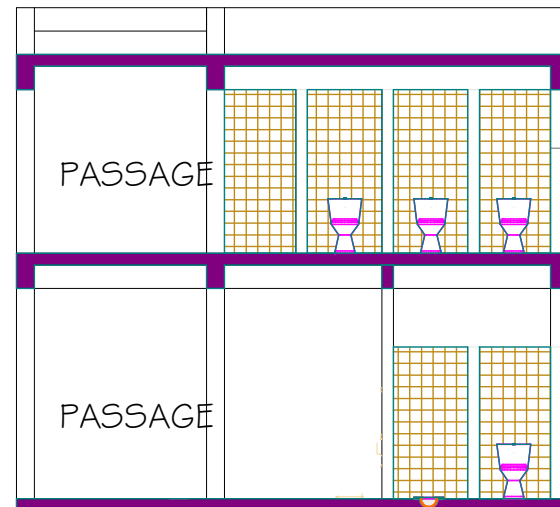
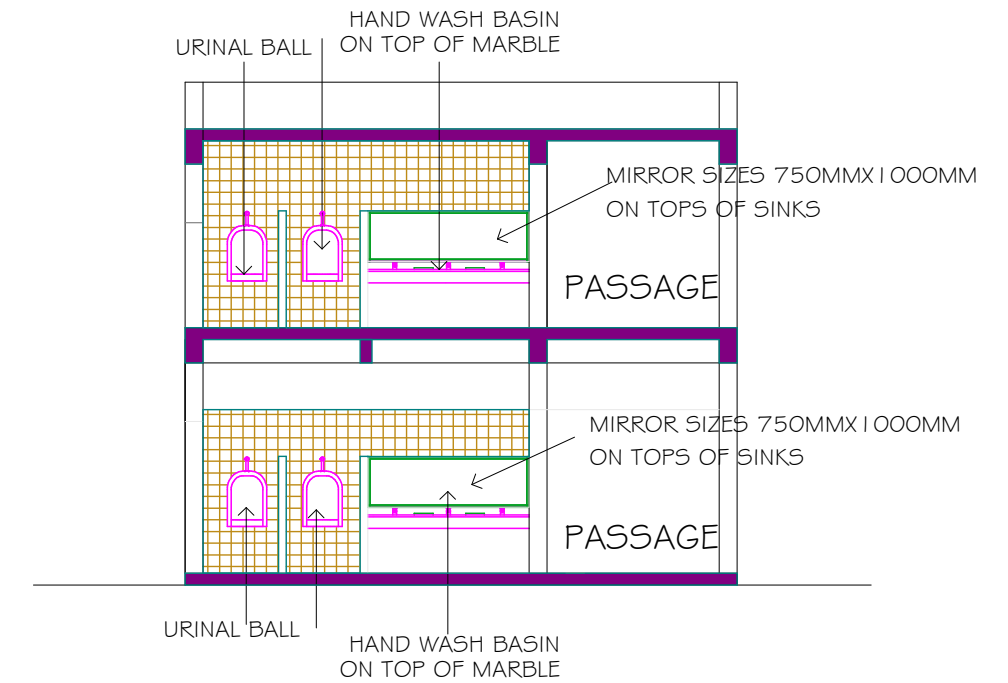
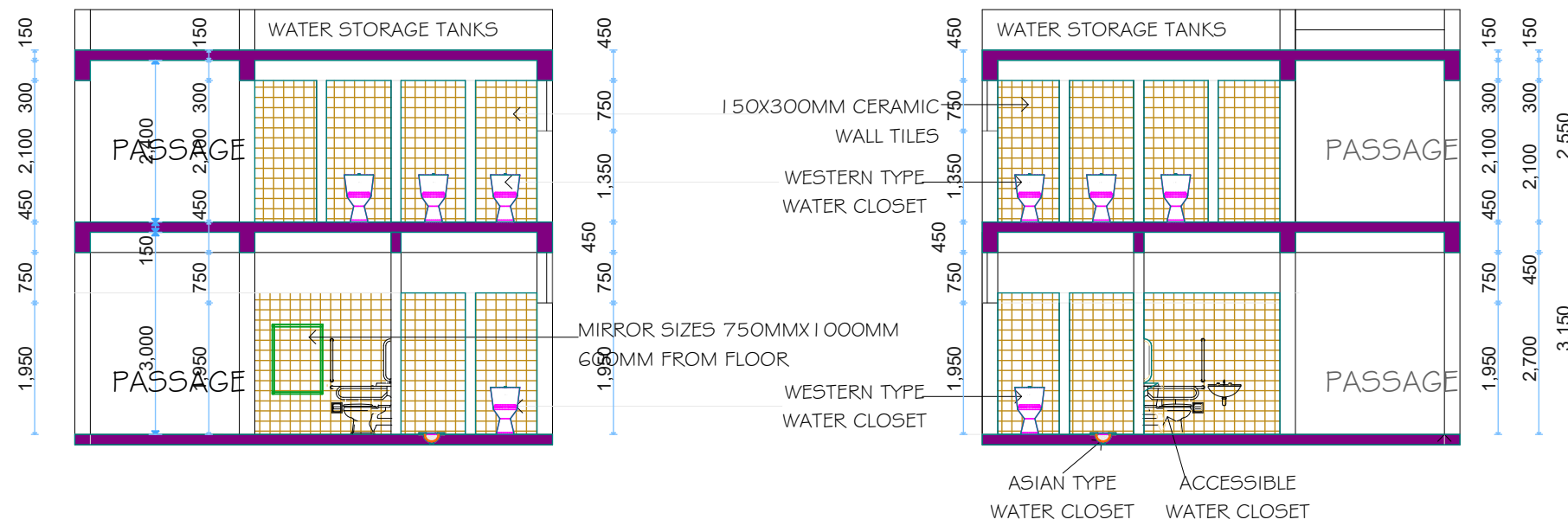

SECTION: B-B

President Office, Regional Administration and Local Government,  
 Government City- Mtumba,  
 TAMISEMI Street  
 P.O.Box 1923,  
 41185 Dodoma.

CLIENT  
 PRESIDENT'S OFFICE, REGIONAL ADMINISTRATION AND LOCAL GOVERNMENT  
 GOVERNMENT CITY - MTUMBA  
 TAMISEMI STREET, P.O.BOX 1923,41185 DODOMA.

PROJECT  
 PROPOSED STANDARD DRAWINGS FOR DISTRICT COUNCIL  
 OFFICES IN TANZANIA

Drawing title <b>TOILET DETAIL</b>		
TYPICAL SECTION		
Project number		<b>A / 124</b>
Date	<b>MARCH, 2020</b>	
Drawn by	<b>IAS</b>	
Checked by	<b>JR</b>	
Scale	<b>1:100</b>	



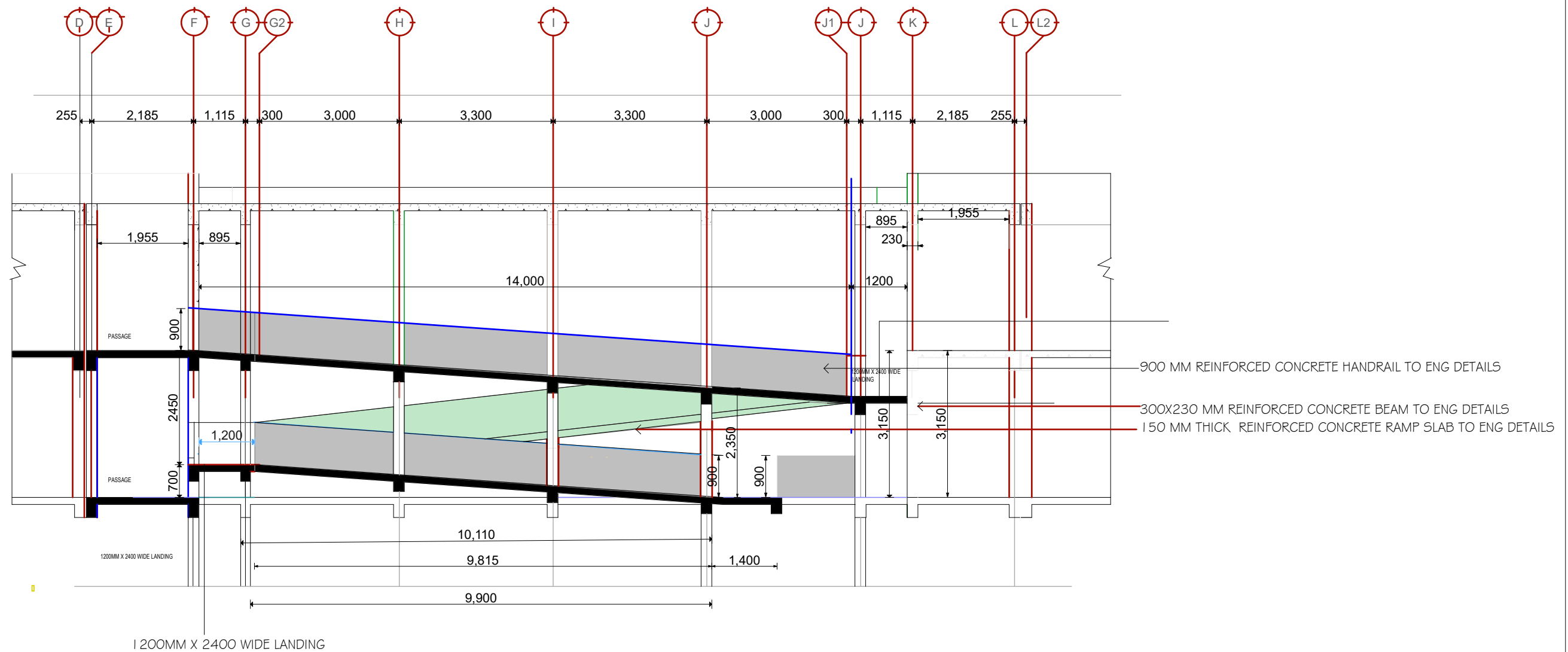

LONGITUDINAL SECTION

President Office, Regional Administration and Local Government,  
 Government City- Mtumba,  
 TAMISEMI Street  
 P.O.Box 1923,  
 41185 Dodoma.

CLIENT  
 PRESIDENT'S OFFICE, REGIONAL ADMINISTRATION AND LOCAL GOVERNMENT  
 GOVERNMENT CITY - MTUMBA  
 TAMISEMI STREET, P.O.BOX 1923,41185 DODOMA.

PROJECT  
 PROPOSED STANDARD DRAWINGS FOR DISTRICT COUNCIL  
 OFFICES IN TANZANIA

Drawing title  
**RAMP DETAIL**

TYPICAL SECTION

Project number

Date **MARCH, 2020**

Drawn by **IAS**

Checked by **JR**

**A / 126**

Scale 1:100

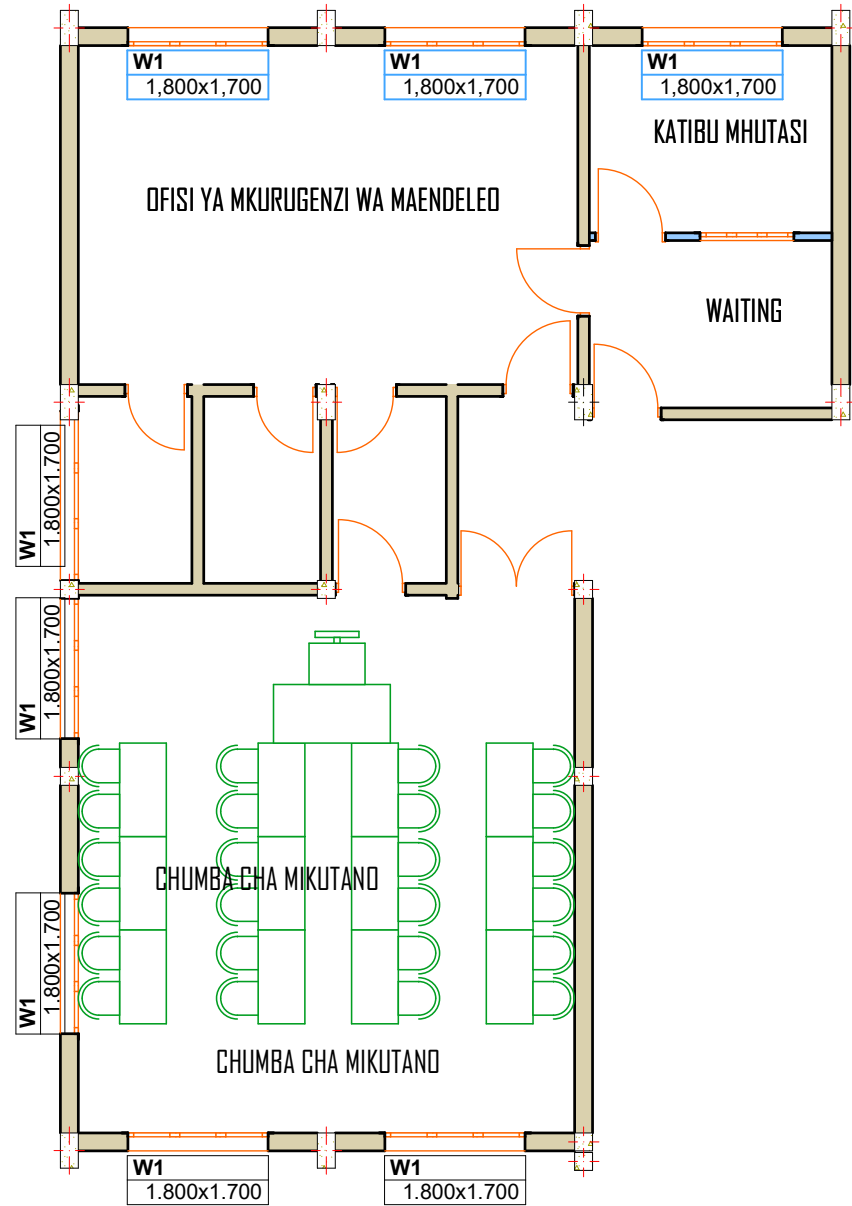

FURNITURE ARRANGEMENT  
DED-CONFERENCE ROOM

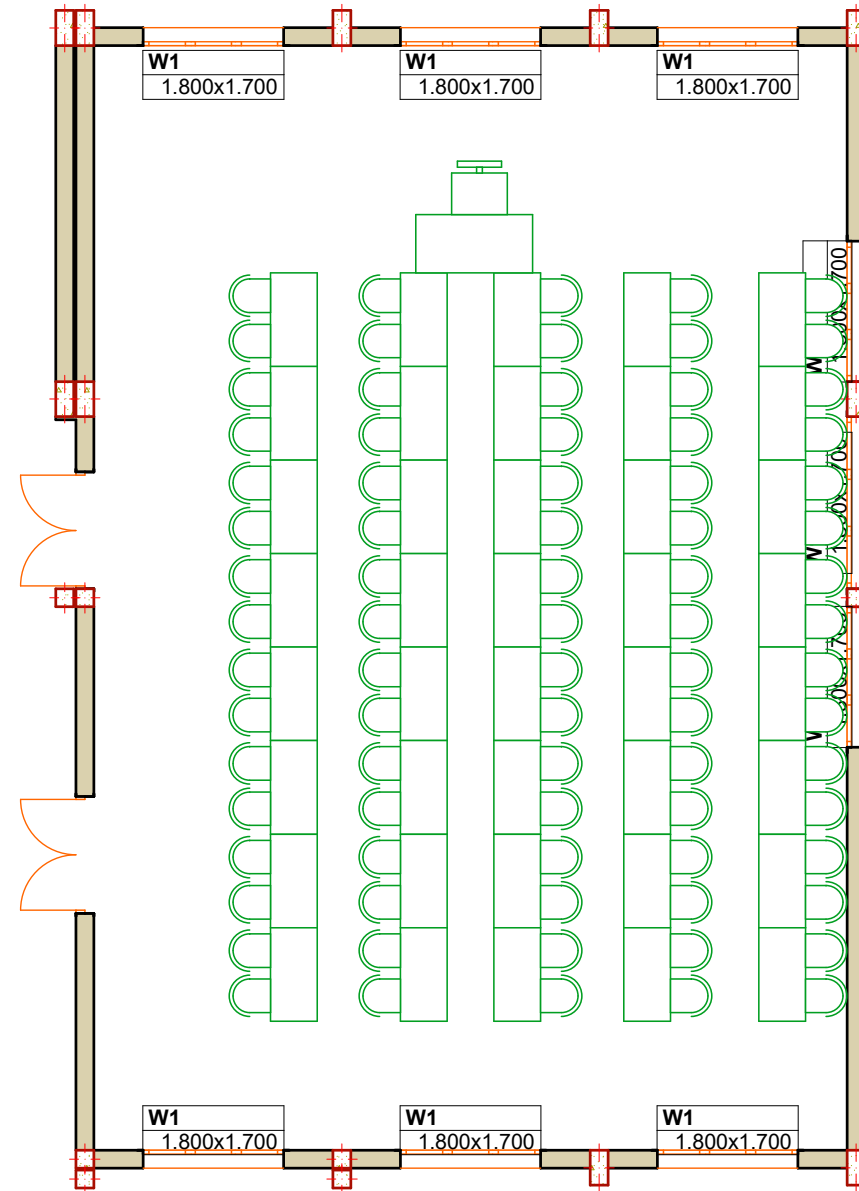

FURNITURE ARRANGEMENT  
MAIN CONFERENCE ROOM

President Office, Regional Administration and Local Government,  
Government City- Mtumba,  
TAMISEMI Street  
P.O.Box 1923,  
41185 Dodoma.

CLIENT  
PRESIDENT'S OFFICE, REGIONAL ADMINISTRATION AND LOCAL GOVERNMENT  
GOVERNMENT CITY - MTUMBA  
TAMISEMI STREET, P.O.BOX 1923,41185 DODOMA.

PROJECT  
PROPOSED STANDARD DRAWINGS FOR DISTRICT COUNCIL  
OFFICES IN TANZANIA

Drawing title  
**FURNITURE ARRANGEMENT  
AND DETAILS**

Project number

Date MARCH, 2020

Drawn by IAS

Checked by JR

A/127

Scale 1:100

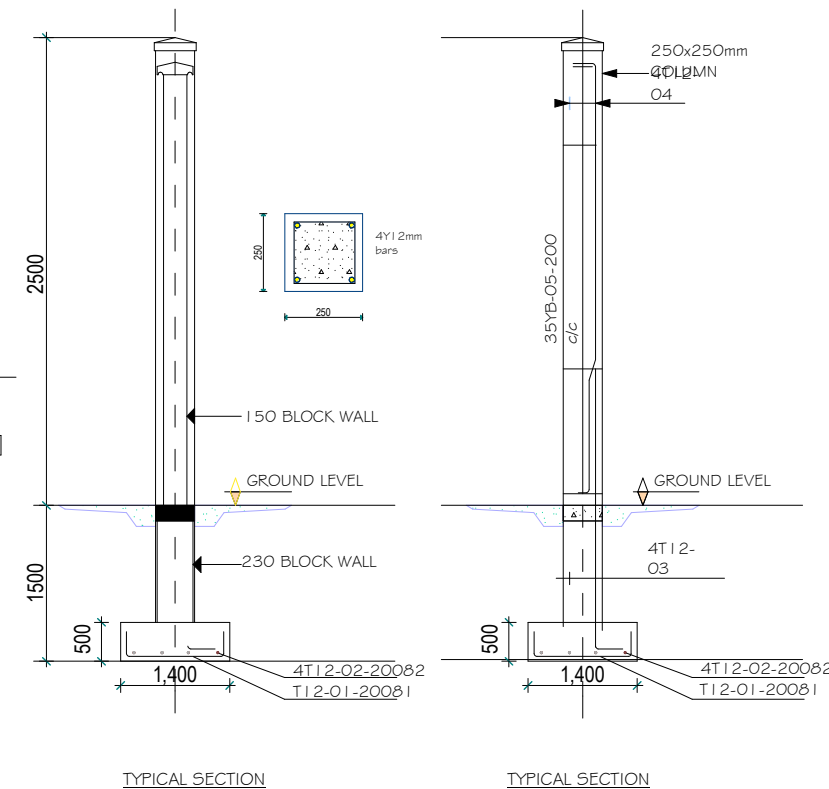
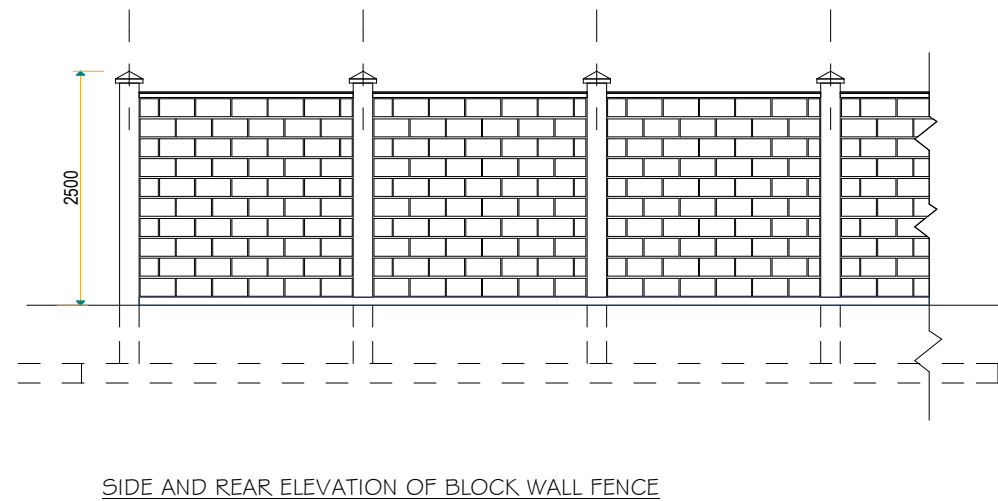
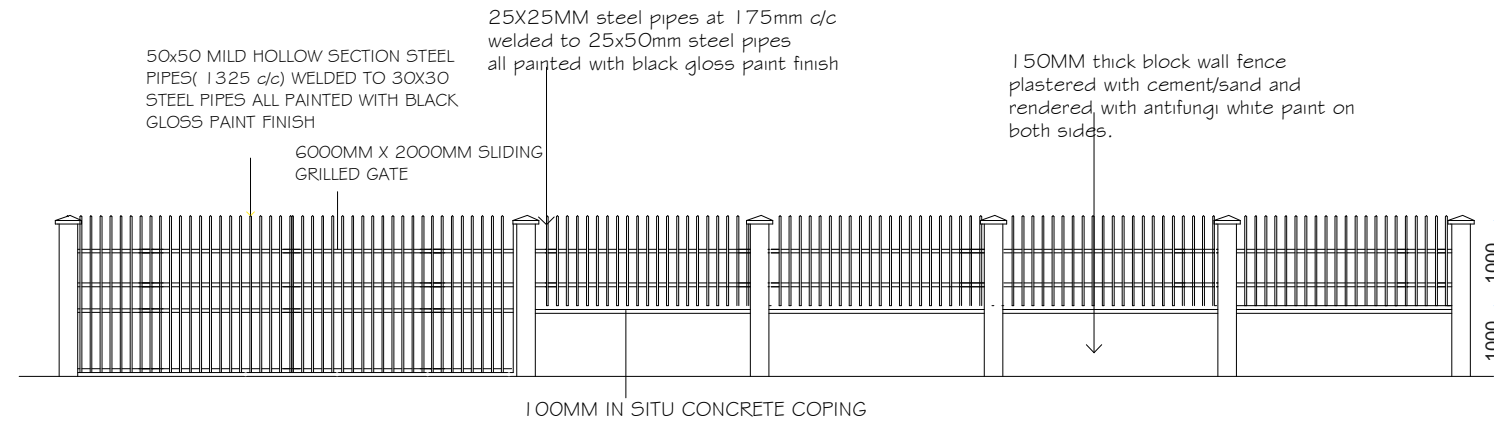
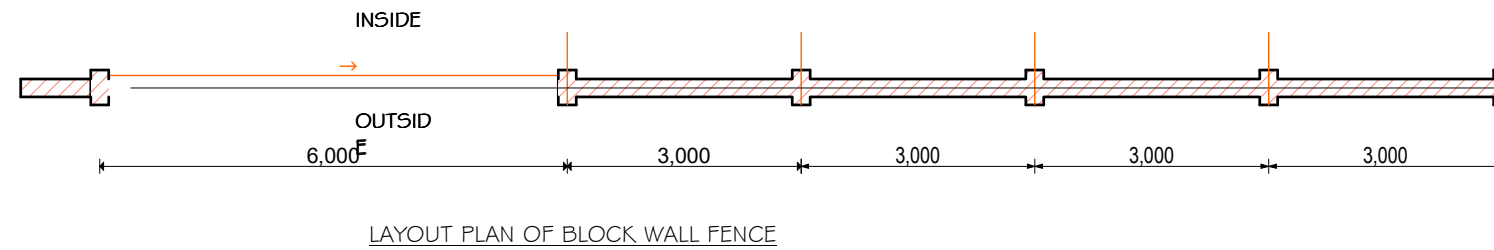

President Office, Regional Administration and Local Government,  
Government City- Mtumba,  
TAMISEMI Street  
P.O.Box 1923,  
41185 Dodoma.

CLIENT  
PRESIDENT'S OFFICE, REGIONAL ADMINISTRATION AND LOCAL GOVERNMENT  
GOVERNMENT CITY - MTUMBA  
TAMISEMI STREET, P.O.BOX 1923, 41185 DODOMA.

PROJECT  
PROPOSED STANDARD DRAWINGS FOR DISTRICT COUNCIL  
OFFICES IN TANZANIA

Drawing title  
**FENCING WALL**  
FLOOR PLAN, SECTION, ELEVATIONS

Project number

Date **MARCH, 2020**

Drawn by **IAS**

Checked by **JR**

**A / 128**

Scale 1:100

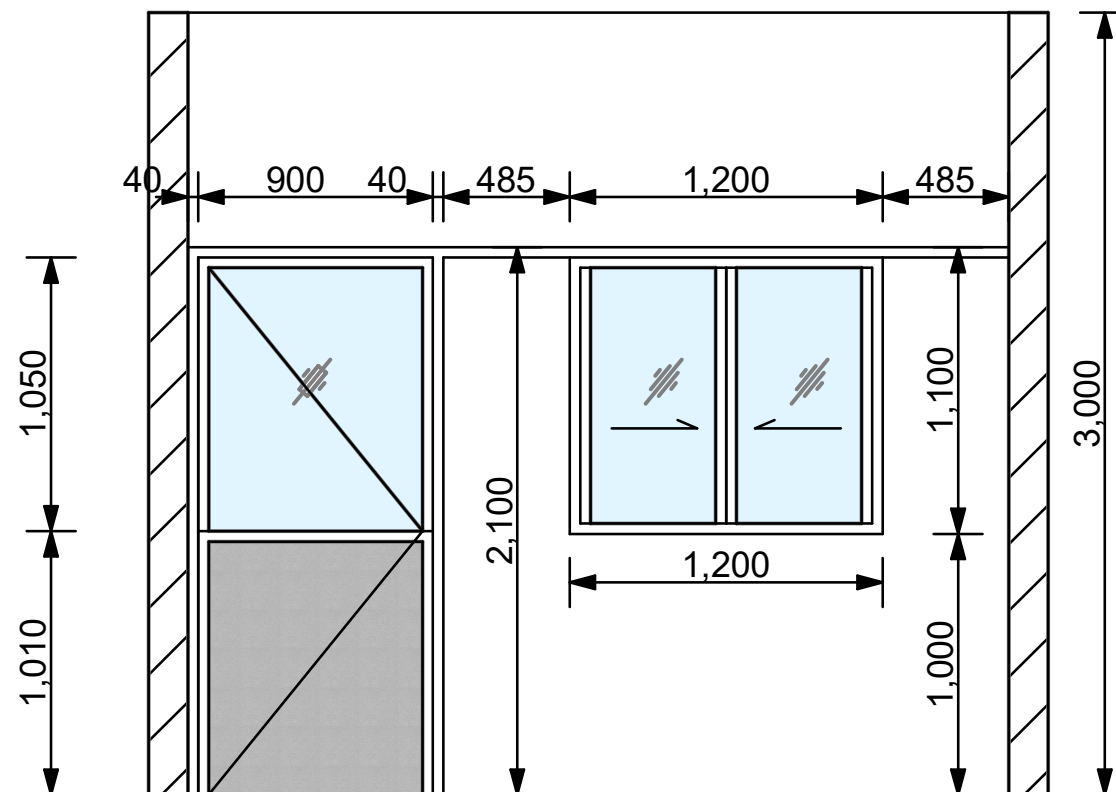

Notes on Aluminium sliding windows and doors

Profile	1.4mm thickness
Glass	5mm clear double tempered glass
Frame materials	Aluminium alloy
Colour	Natural
Profile depth	Not less than 80mm
Hardware	Ex Germany
Surface treatment	Anodized 10-15 microns

TYPICAL PARTITION WALL DETAILS

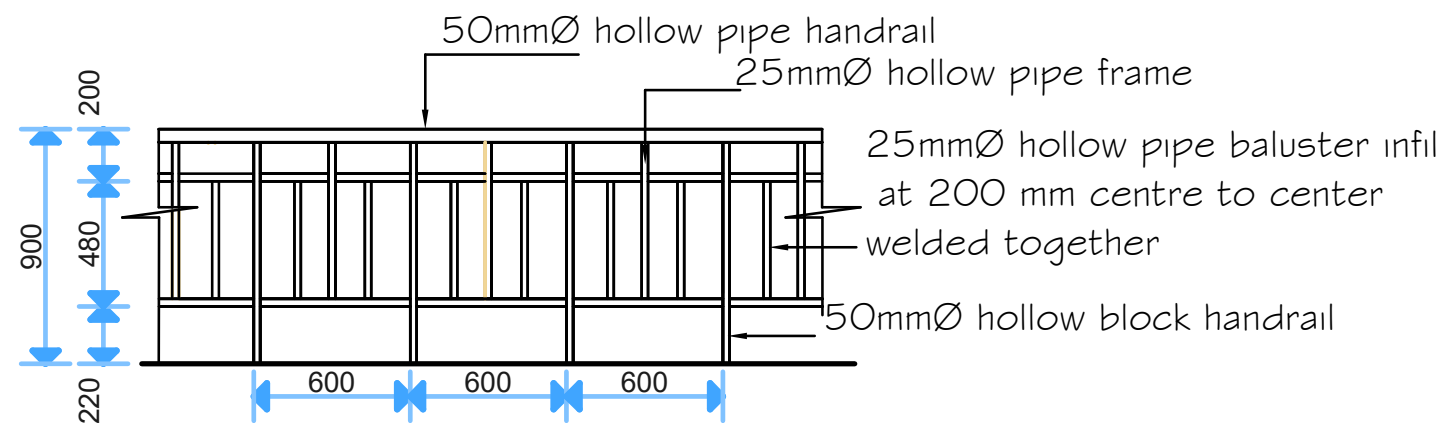

TYPICAL HAND RAIL DETAIL

President Office, Regional Administration and Local Government,  
Government City- Mtumba,  
TAMISEMI Street  
P.O.Box 1923,  
41185 Dodoma.

CLIENT  
PRESIDENT'S OFFICE, REGIONAL ADMINISTRATION AND LOCAL GOVERNMENT,  
GOVERNMENT CITY-MTUMBA,  
TAMISEMI STREET, P.O.BOX 1923,41185 DODOMA.

PROJECT  
PROPOSED STANDARD DRAWINGS FOR DISTRICT COUNCILS  
OFFICE IN TANZANIA

Drawing title  
**DETAILS- PARTITIONS & HANDRAIL**  
ELEVATIONS

Project number

Date MARCH, 2020

Drawn by IAS

Checked by JR

**A/129**

Scale 1:100



DOOR & WINDOW SCHEDULE			
NO.	WIDTH		TOTAL
DI	3,000mm	3,000mm	1
WI	3,000mm	2,000mm	4

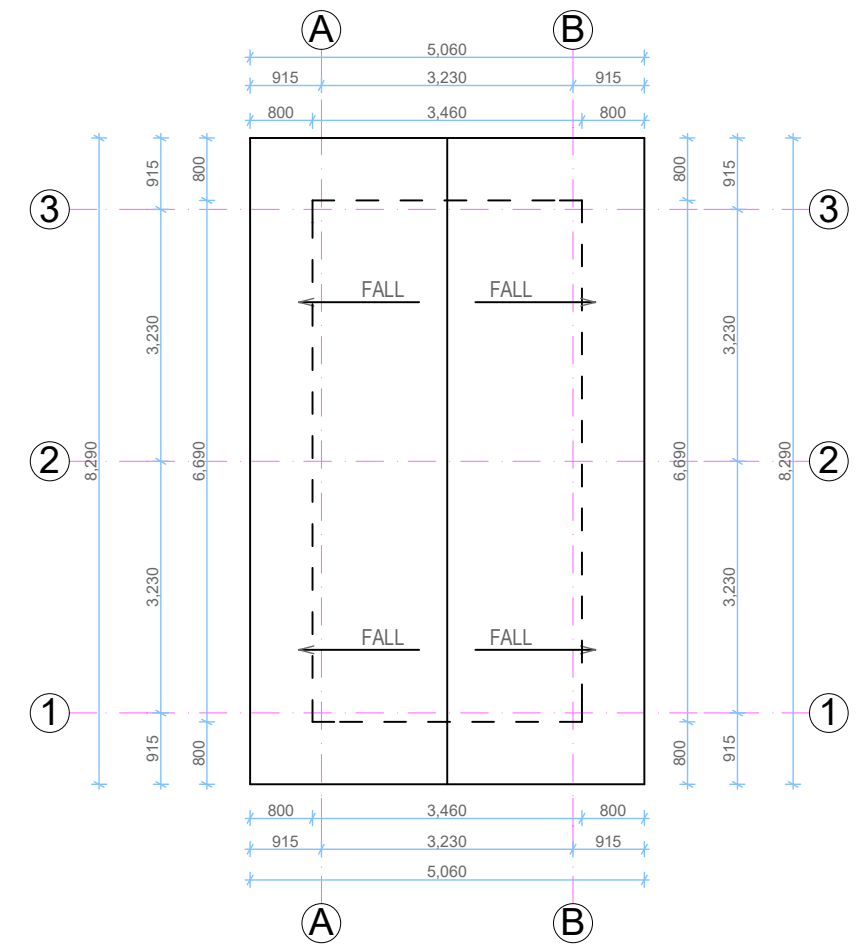
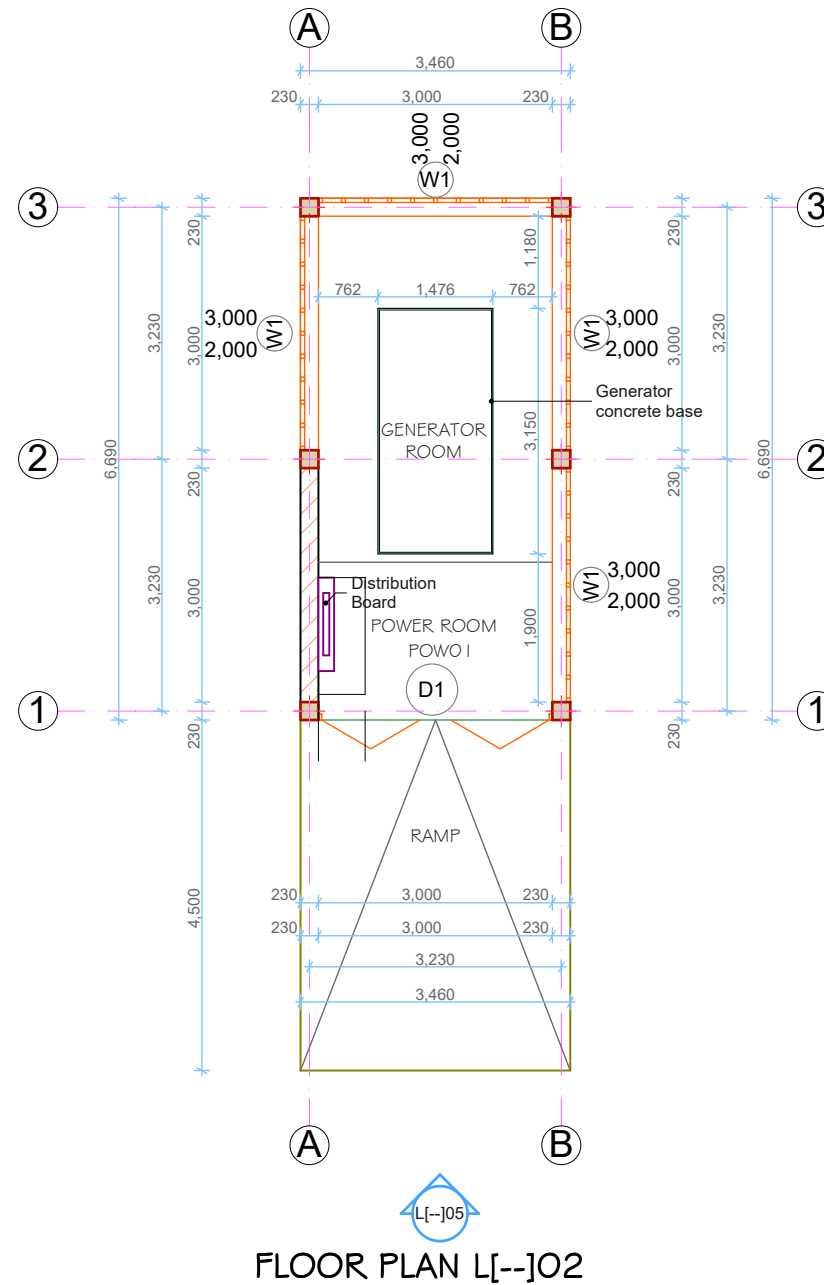

President Office, Regional Administration and Local Government,  
Government City- Mtumba,  
TAMISEMI Street  
P.O.Box 1923,  
41185 Dodoma.

CLIENT  
PRESIDENT'S OFFICE, REGIONAL ADMINISTRATION AND LOCAL GOVERNMENT  
GOVERNMENT CITY - MTUMBA  
TAMISEMI STREET, P.O.BOX 1923,41185 DODOMA.

PROJECT  
**PROPOSED STANDARD DRAWINGS FOR DISTRICT COUNCIL  
OFFICES IN TANZANIA**

Drawing title  
**POWER HOUSE BLOCK**  
FLOOR PLAN, & ROOF PLAN

Project number

Date **MARCH, 2020**

Drawn by **IAS**

Checked by **JR**

**A/130**

Scale 1:100



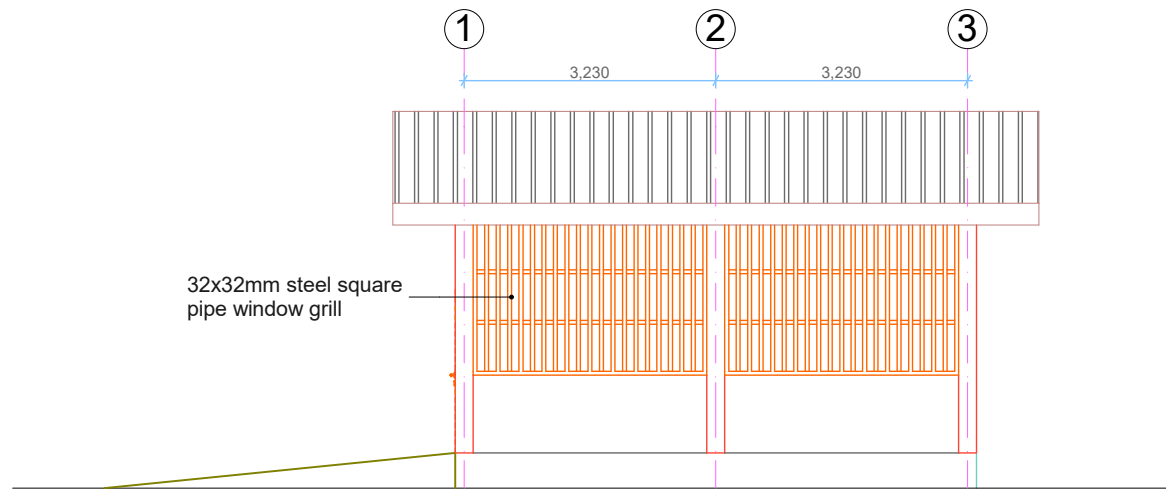

ELEVATION

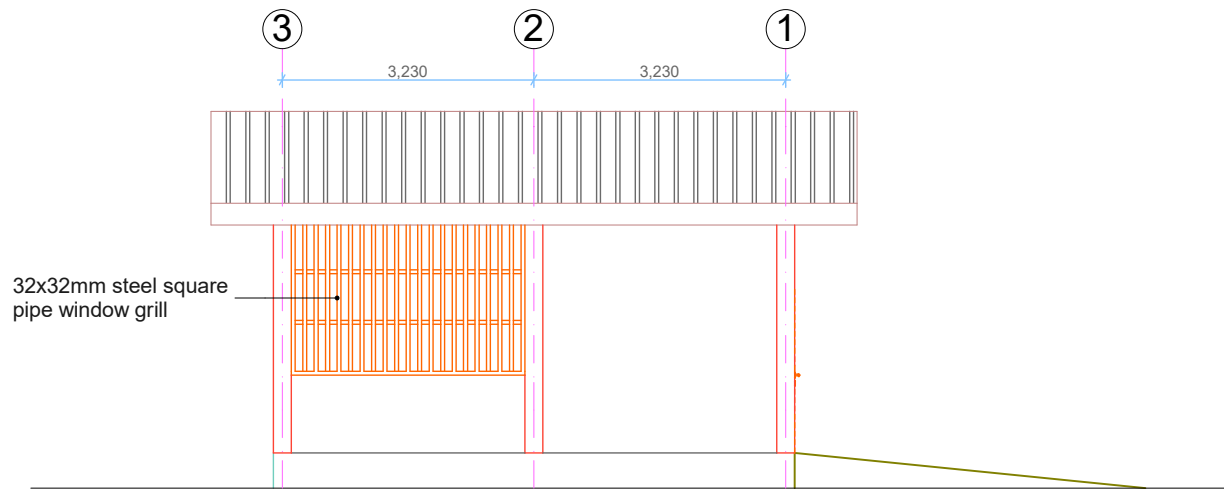

ELEVATION

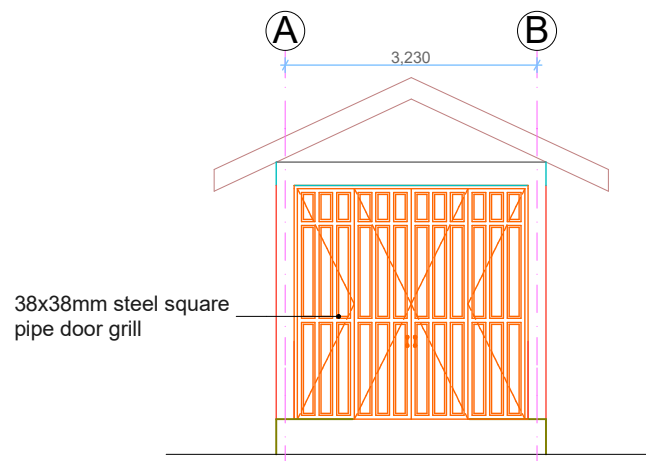

ELEVATION

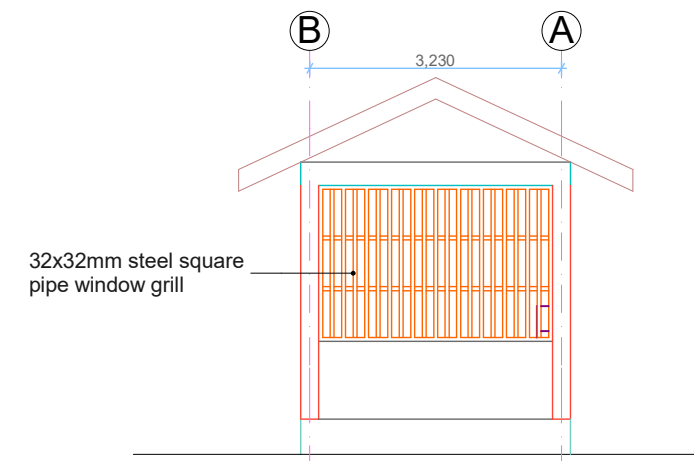

ELEVATION

President Office, Regional Administration and Local Government,  
 Government City- Mtumba,  
 TAMISEMI Street  
 P.O.Box 1923,  
 41185 Dodoma.

CLIENT  
 PRESIDENT'S OFFICE, REGIONAL ADMINISTRATION AND LOCAL GOVERNMENT  
 GOVERNMENT CITY - MTUMBA  
 TAMISEMI STREET, P.O.BOX 1923,41185 DODOMA.

PROJECT  
 PROPOSED STANDARD DRAWINGS FOR DISTRICT COUNCILS  
 OFFICE IN TANZANIA

Drawing title  
**POWER HOUSE BLOCK**  
 ELEVATIONS

Project number	A / 131	
Date		MARCH, 2020
Drawn by		IAS
Checked by		JR
Scale	1:100	

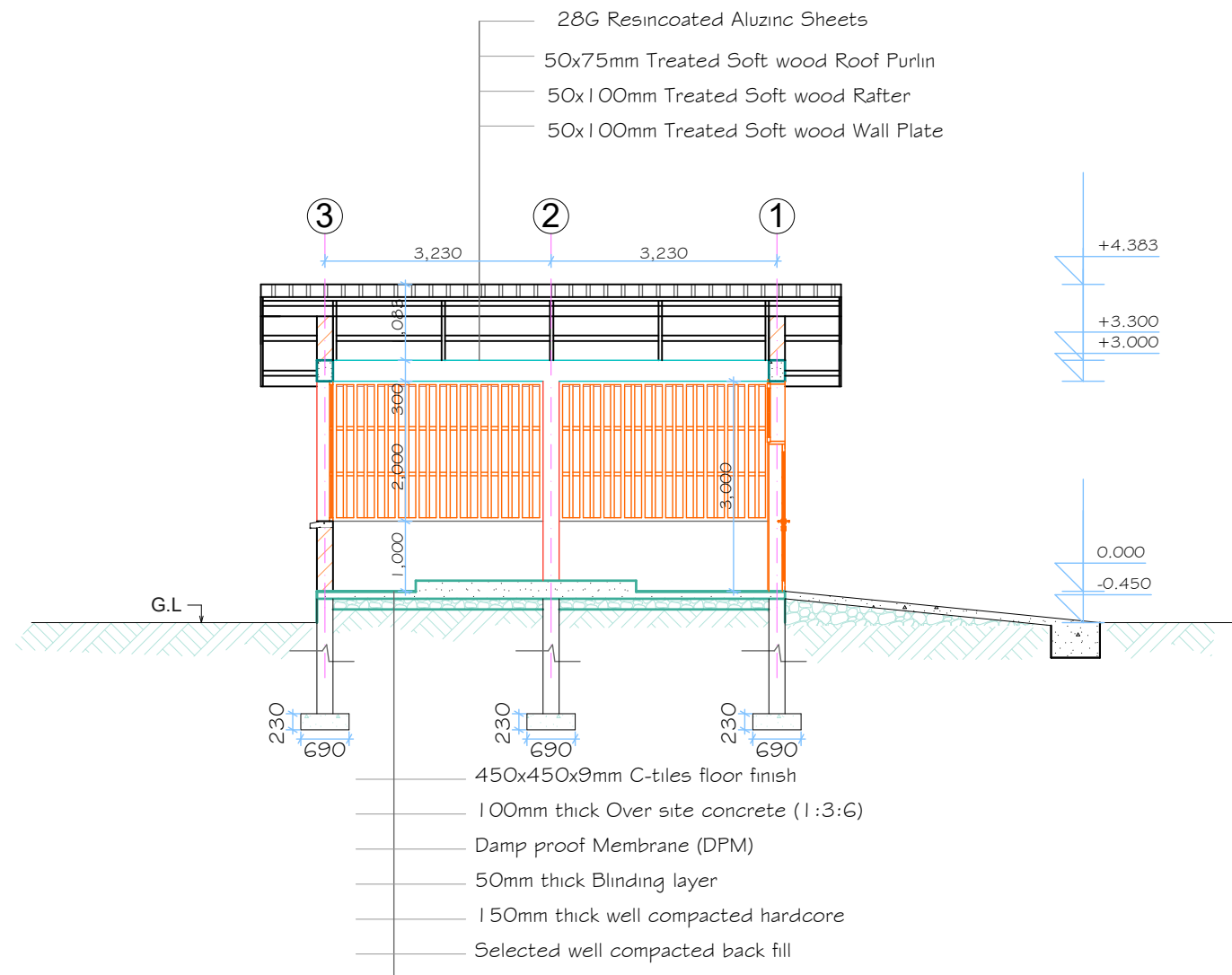

SECTION L[--]04

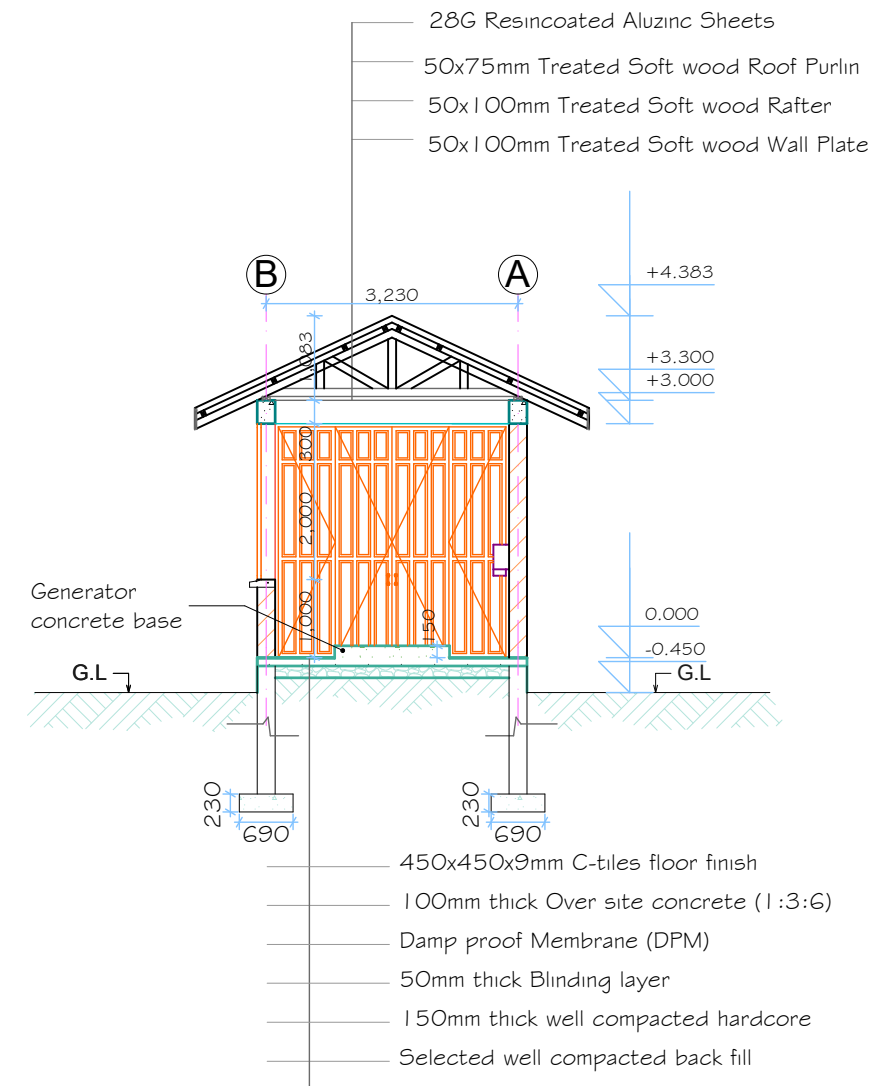

SECTION L[--]03

President Office, Regional Administration and Local Government,  
 Government City- Mtumba,  
 TAMISEMI Street  
 P.O.Box 1923,  
 41185 Dodoma.

CLIENT  
 PRESIDENT'S OFFICE, REGIONAL ADMINISTRATION AND LOCAL GOVERNMENT  
 GOVERNMENT CITY - MTUMBA  
 TAMISEMI STREET, P.O.BOX 1923,41185 DODOMA.  
 PROJECT  
 PROPOSED STANDARD DRAWINGS FOR DISTRICT COUNCIL  
 OFFICES IN TANZANIA

Drawing title  
**POWER HOUSE BLOCK**  
 SECTIONS

Project number

Date **MARCH, 2020**

Drawn by **IAS**

Checked by **JR**

**A/132**

Scale 1:100

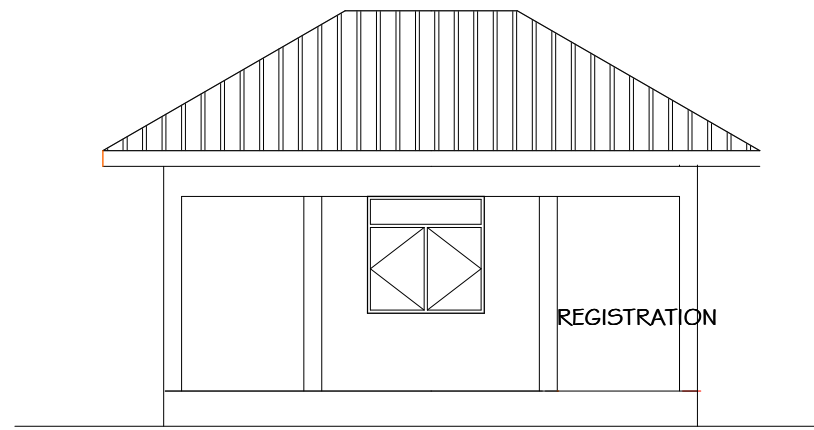

SIDE ELEVATION

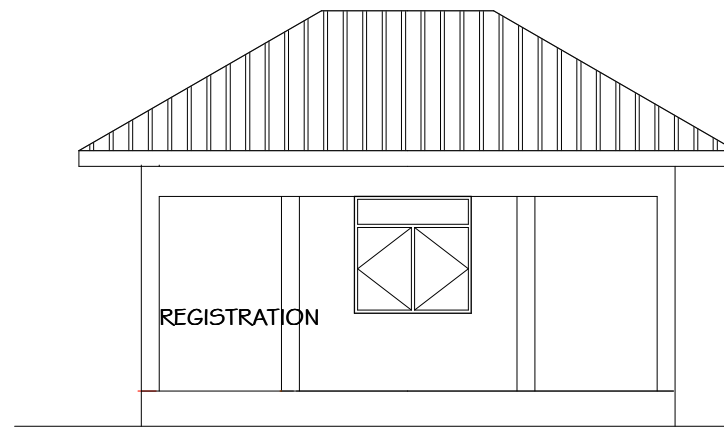

FRONT ELEVATION

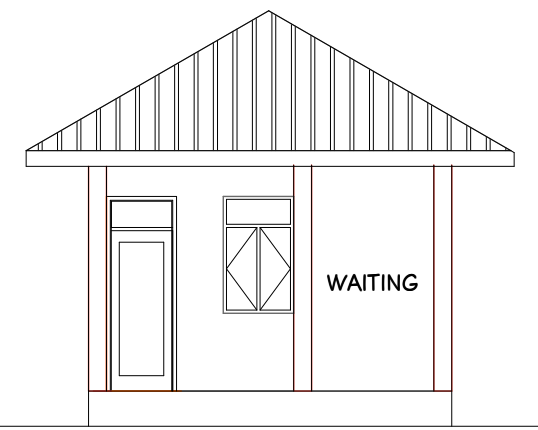

SIDE ELEVATION

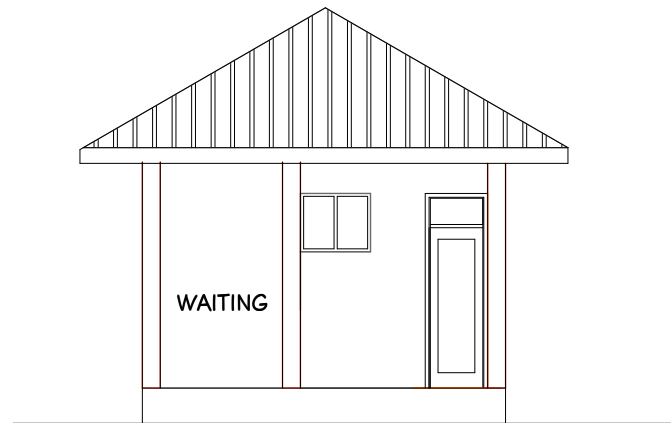

REAR ELEVATION

50 x 50mm Pressure Impregnated Ceiling Brandering at 60 x 1200 Centres  
ceiling system 8mm gypsum board including all necessary accessories, ceiling joint and plain cornices.

Pressure Impregnated Roof Trusses/ Rafter to Engineers Details on

100 x 50 mm Pressure Impregnated Wall Plate

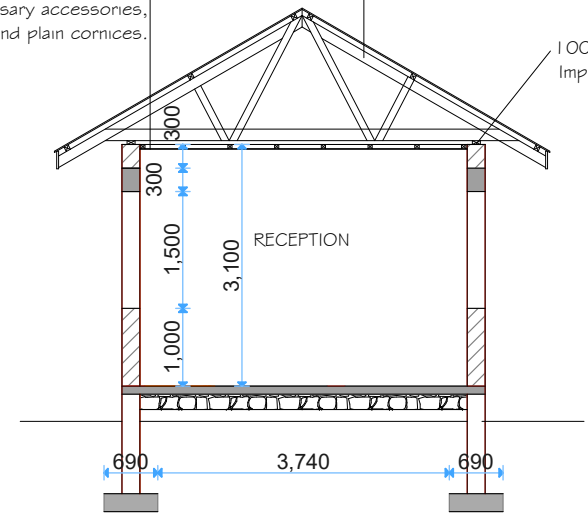

500x500mm ceramic floor tiles  
40mm cement sand backing on  
100mm concrete slab on  
150 hard core on  
Well compacted selected back fill

TYPICAL SECTION

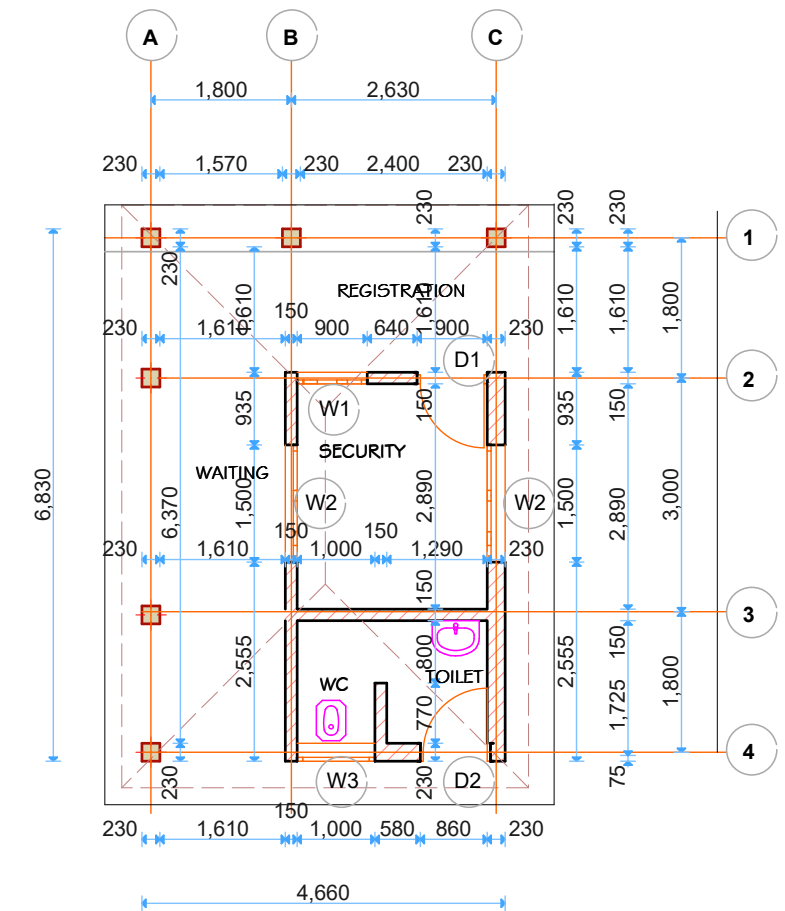

FLOOR PLAN

DOOR & WINDOW SCHEDULE

NO.	WIDTH	HEIGHT	TOTAL
D1	2500mm	900mm	1
W1	1500mm	1500mm	2
W1	900mm	1500mm	1
W3	1000mm	750mm	1

President Office, Regional Administration and Local Government,  
Government City- Mtumba,  
TAMISEMI Street  
P.O.Box 1923,  
41185 Dodoma.

CLIENT  
PRESIDENT'S OFFICE, REGIONAL ADMINISTRATION AND LOCAL GOVERNMENT  
GOVERNMENT CITY - MTUMBA  
TAMISEMI STREET, P.O.BOX 1923,41185 DODOMA.

PROJECT  
PROPOSED STANDARD DRAWINGS FOR DISTRICT COUNCIL  
OFFICES IN TANZANIA

Drawing title  
**GATE HOUSE BLOCK**  
FLOOR PLAN, SECTION, ELEVATIONS  
& ROOF PLAN

Project number		<b>A / 133</b>
Date	MARCH, 2020	
Drawn by	IAS	
Checked by	JR	
Scale		1:100

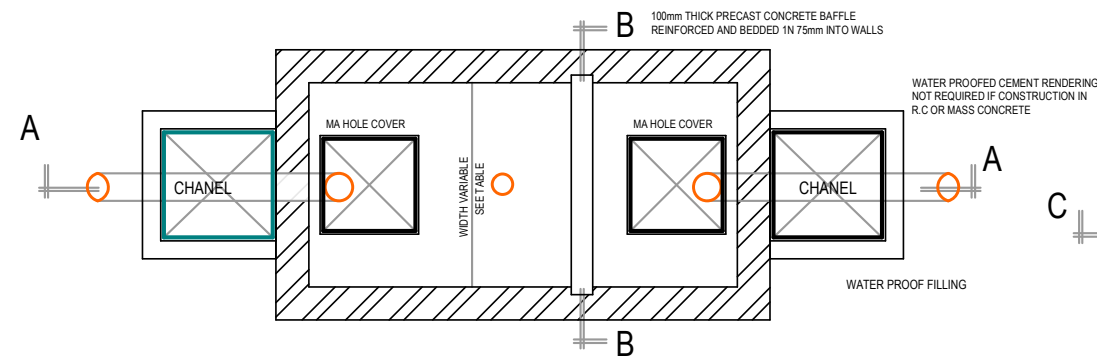

**SEPTIC TANK-LAYOUT PLAN**

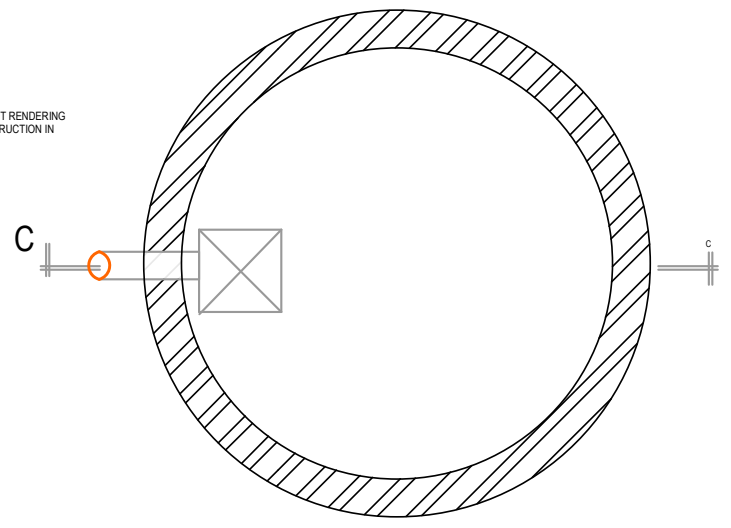

**SOAK AWAY-LAYOUT PLAN**

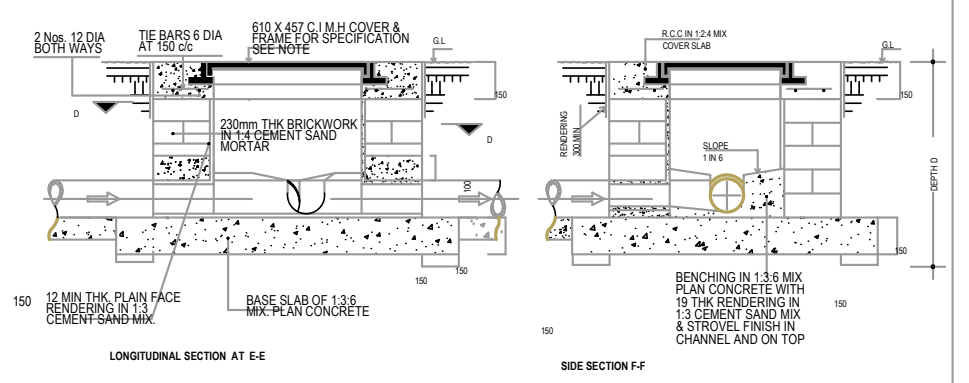

**MAN HOLE DETAILS**

**CORRESPONDING DIMENSION SOAK WAYS**

NO. OF USERS	DIAMETER (M)	DEPTH (M)
7	1.5	1.8
15	1.7	1.85
30	2.1	2.0
40	2.35	2.1
50	2.61	2.2
60	2.85	2.3
75	2.23	2.45
85	3.5	2.5
130	4.1	3.0

**NOTES**

- ALL DIMENSIONS ARE IN MILLIMETERS EXCEPT WHERE MENTIONED OTHERWISE
- ALL INTERIOR RENDERING & CONCRETE FOR BENCHING & COVER SLAB MUST BE MADE WITH SULPHATE RESISTING CEMENT
- WITH LATERALS ON BOTH SIDES OF THE M.H. CONSIDER THE SIDE WITH MAX. NUMBER OF LATERALS TO FIND THE SIZE OF MANHOLE TABLE 1.
- THE ANGEL BETWEEN INCOMING & OUTGOING DRAINS MUST NOT BE LESS THAN 90° AT ANY POINT OF JUNCTION OR ANY CHANGE OF DIRECTION.
- A BED SLOPE OF 1 IN 20 TO 1 IN 30 MUST BE PROVIDED IN BENCHING CHANNEL
- A BED SLOPE OF 1 IN 20 TO 1 IN 30 MUST BE PROVIDED IN BENCHING CHANNEL
- REINFORCEMENT FOR COVER SLAB OF M.H AS DETAILED IDENTICAL TO TYPES B1 & C1 SHOULD ONLY BE PROVIDED IF THE M.H's ARE SUBJECT TO TRAFFIC LOADING
- PROPER M.H's MUST BE PROVIDED AT EVERY POINT OF CHANGE OF DIRECTION, SIZE OR SLOPE OF DRAIN OR AT JUNCTION OF MAIN & LATERAL DRAIN AT PROPER INTERVALS.

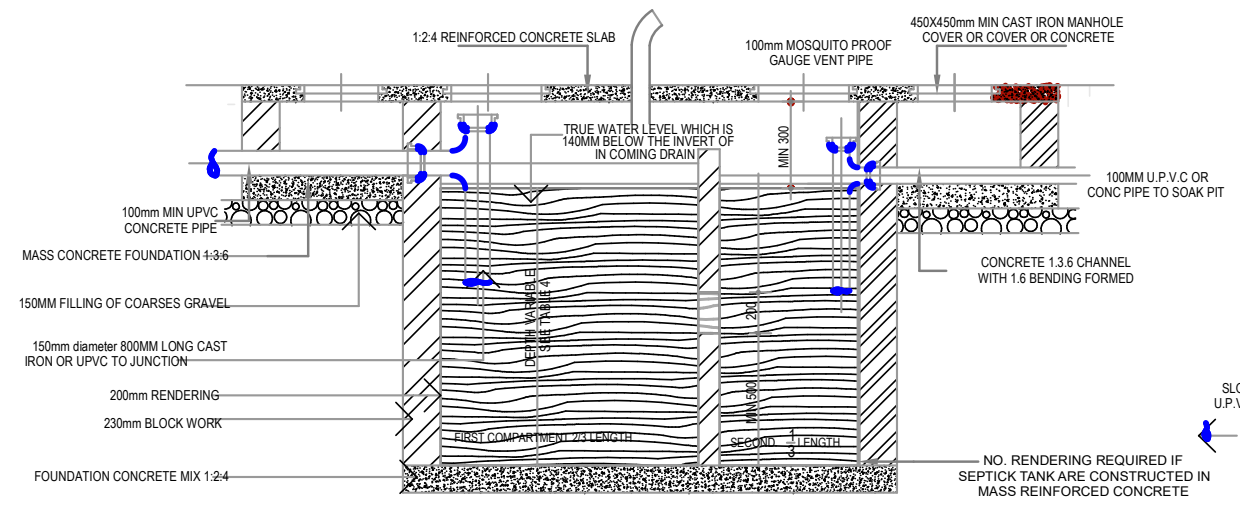

**SEPTIC TANK-SECTION**

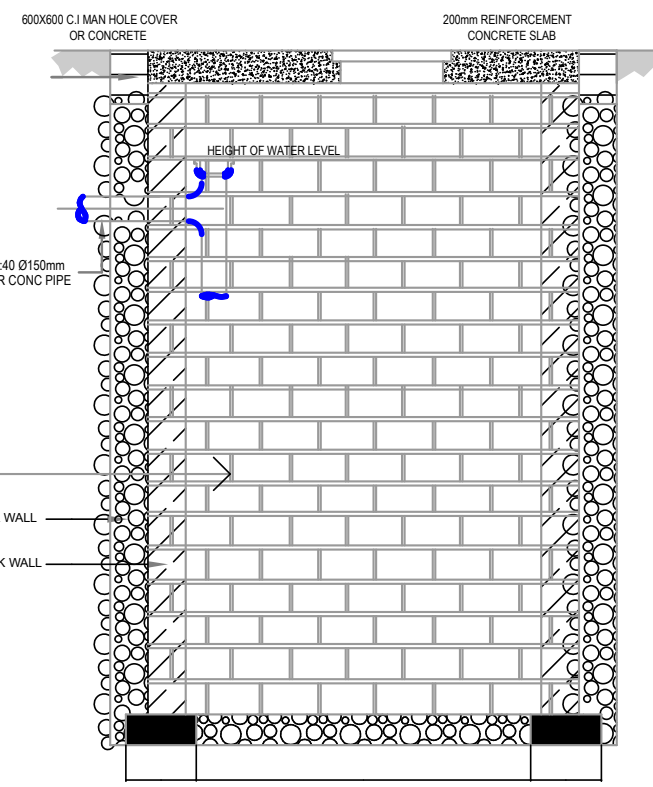

**SOAK AWAY-SECTION C-C**

TYPES	ALL WASTES NO OF USERS	DIMENSION LENGTH(MM)	WIDTH(MM)	DEPTH(MM)	VOLUMES M <sup>3</sup>
1	7	1600	800	1500	181
2	15	2300	1100	1500	3.87
3	30	3200	1600	1500	7.74
4	40	3600	1900	1500	10.33
5	50	4100	2100	1500	12.92
6	60	4500	2300	1500	15.48
7	75	4600	2300	1800	19.35
8	85	4900	2400	1800	21.93
9	130	5500	2750	2200	33.54

MINIMUM DISTANCE FROM	SEPTIC	SOAK WAY
BUILDING	1.5	3.5
PROPERTY BOUNDARIES	1.5	1.5
WELLS	3.00	3.00
CUTS OR EMBARKMENTS	7.5	3.00
WATER PIPES	3.0	3.0
LARGE TREES	3.0	3.0

President Office, Regional Administration and Local Government,  
Government City- Mtumba,  
TAMISEMI Street  
P.O.Box 1923,  
41185 Dodoma.

CLIENT  
PRESIDENT'S OFFICE, REGIONAL ADMINISTRATION AND LOCAL GOVERNMENT  
GOVERNMENT CITY-MTUMBA,  
TAMISEMI STREET, P.O.BOX 1923,41185 DODOMA.

<b>Drawing title</b> SEPTIC TANK, SOAK AWAY PIT & MANHOLES FLOOR PLANS AND SECTIONS	
Project number	A/134
Date	MARCH, 2020
Checked by	