

DOOR & WINDOW SCHEDULE				
NO.	WIDTH	HEIGHT	TOTAL	LOCATION
D1	2310mm	3250mm	1	ENTRANCE VERANDA
D2	1800mm	2700mm	2	REAR VERANDA
D3	1800mm	2700mm	4	UKUMBI WA MIKUTANO/ WAITING AREA
D4	1500mm	2700mm	1	CHUMBA CHA MIKUTANO
D5	900mm	2700mm	90	OFFICES
D6	900mm	2700mm	1	STRONG ROOM
D7	800mm	2000mm	22	TOILETS
D8	750mm	2100mm	2	DUCT
D9	900mm	2100mm	6	TOILETS
W1	1800mm	4050mm	2	STAIRS
W2	1800mm	1700mm	101	OFFICES
W3	900mm	1700mm	15	OFFICES
W4	1800mm	750mm	19	TOILETS

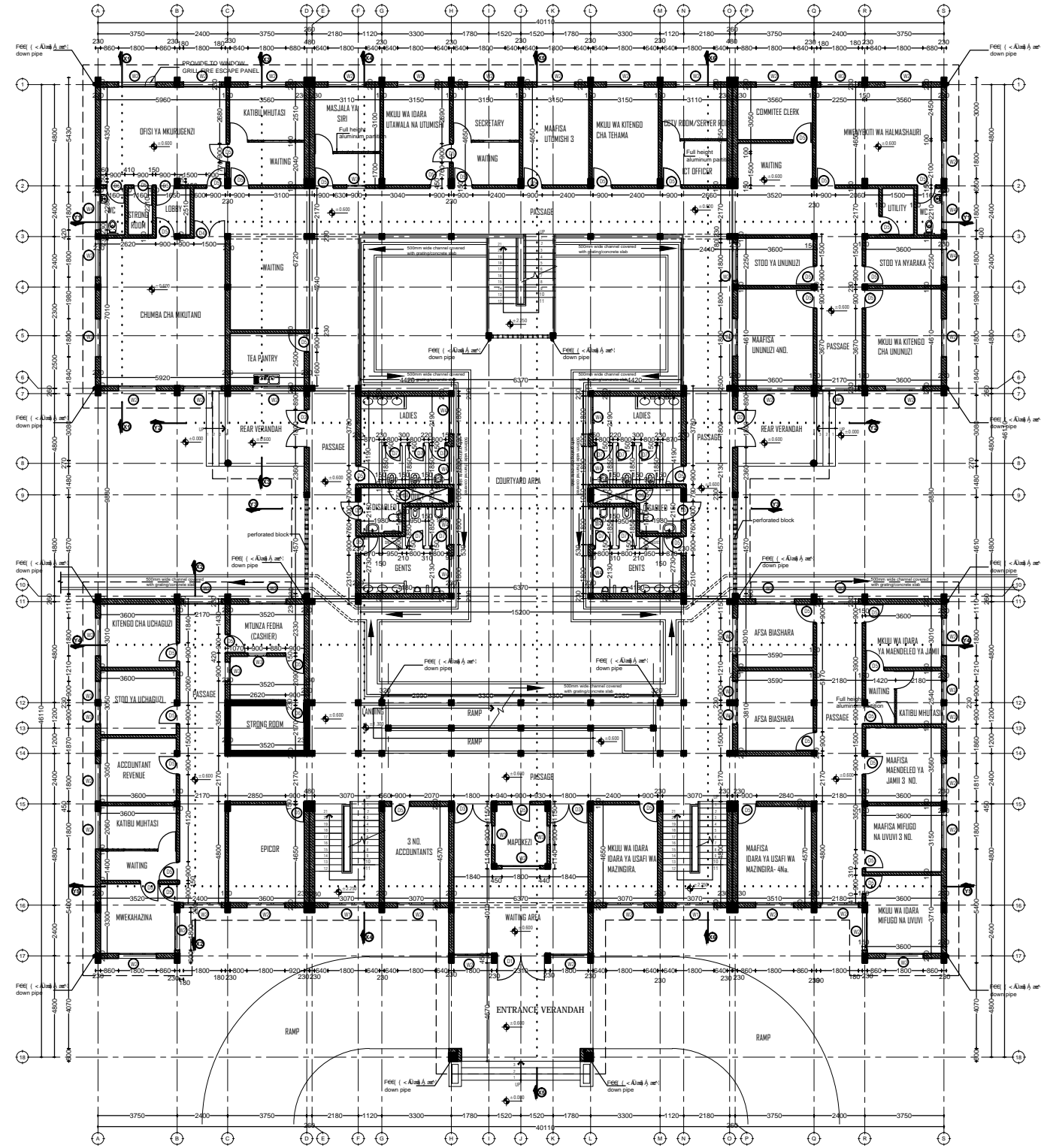

GROUND FLOOR PLAN

SCALE: 1:100

TOTAL AREA = 1200sqm

President's Office, Regional Administration
and Local Government.
Government City - Mtumba,
TAMISEMI Street P.O. Box 1923,
41185 Dodoma

Client
REGIONAL ADMINISTRATION AND LOCAL GOVERNMENT,
GOVERNMENT CITY - MTUMBA
TAMISEMI STREET,P.O. BOX 1923, 41185 DODOMA

Project
PROPOSED STANDARD DRAWINGS FOR DISTRICT COUNCILS OFFICES

Drawing title

Ground Floor Plan

Project number

Date MARCH 2020

Drawn by JCR

Checked by IAS

A/101

Scale 1:100

ROOF PLAN

SCALE: 1:100

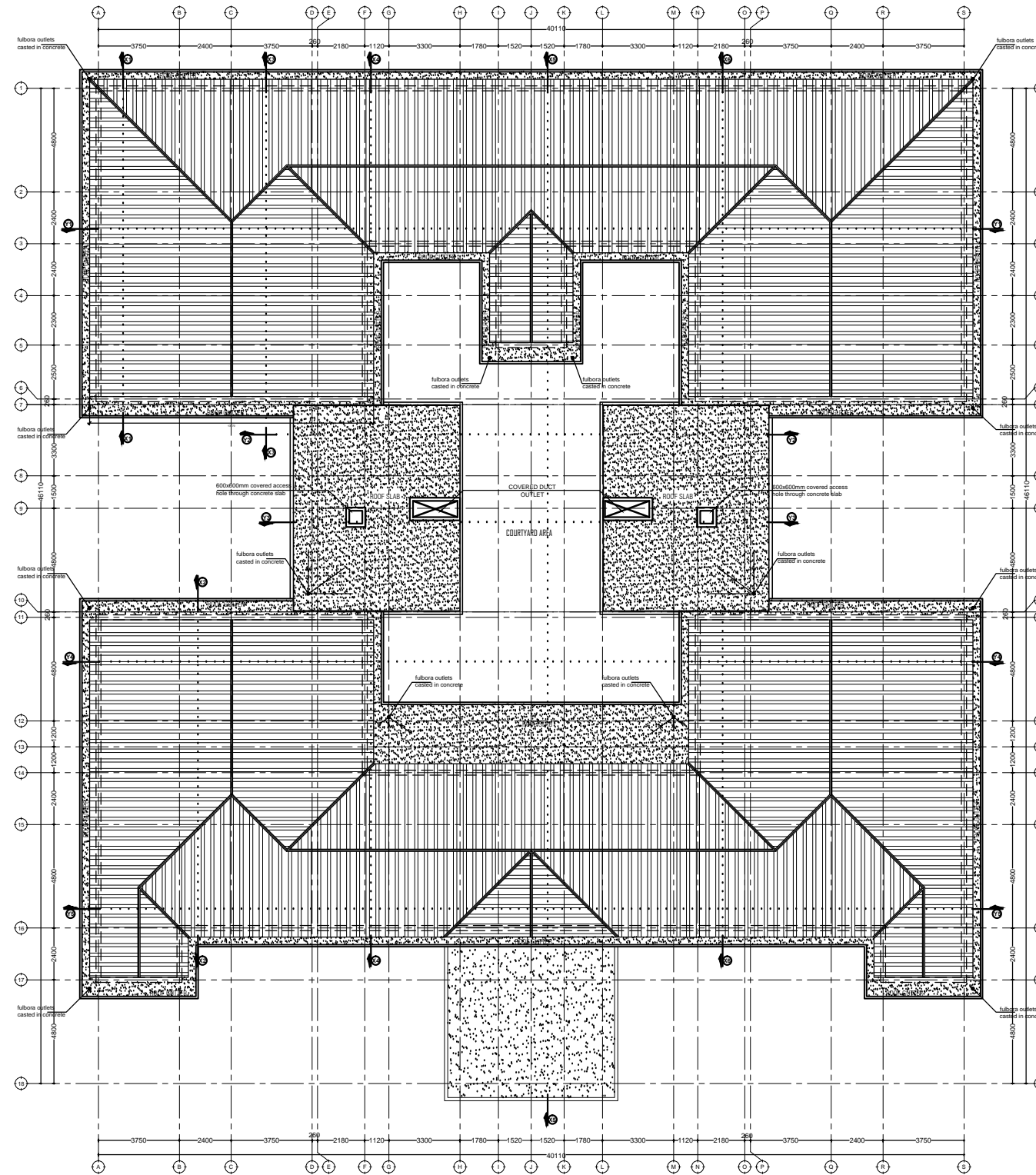

President's Office, Regional Administration
and Local Government.
Government City - Mtumba,
TAMISEMI Street P.O. Box 1923,
41185 Dodoma

Client
REGIONAL ADMINISTRATION AND LOCAL GOVERNMENT,
GOVERNMENT CITY - MTUMBA
TAMISEMI STREET,P.O. BOX 1923, 41185 DODOMA

Project
PROPOSED STANDARD DRAWINGS FOR DISTRICT COUNCILS OFFICES

Drawing title

Roof Plan

Project number

Date **MARCH 2020**

Drawn by **JCR**

Checked by **IAS**

A/103

Scale 1:100

Apply two layer MasterSeal 501 waterproofing on slab by approved contractor all in strict accordance with manufacturer's specification. Screed to fall to outlets (min. 1:80)

Apply two layer MasterSeal 501 waterproofing on slab by approved contractor all in strict accordance with manufacturer's specification. Screed to fall to outlets (min. 1:80)

The final screeded surface must be completely firm and clean and well dampened. Screed to fall outside

The final screeded surface must be completely firm and clean and well dampened. Screed to fall outside

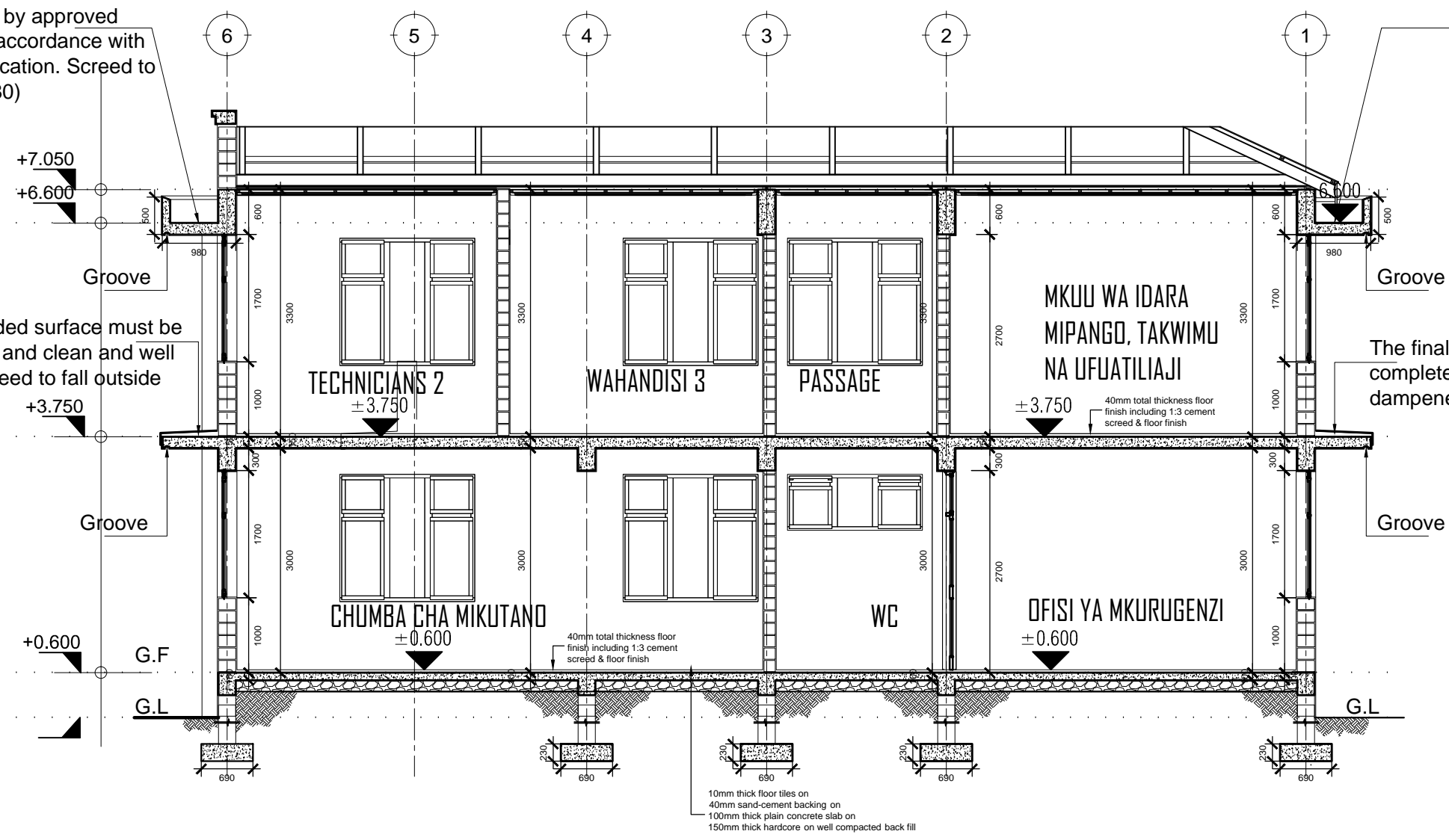

SECTION X1:X1
SCALE: 1:75

President's Office, Regional Administration and Local Government. Government City - Mtumba, TAMISEMI Street P.O. Box 1923, 41185 Dodoma	Client	REGIONAL ADMINISTRATION AND LOCAL GOVERNMENT, GOVERNMENT CITY - MTUMBA TAMISEMI STREET,P.O. BOX 1923, 41185 DODOMA	
	Project	PROPOSED STANDARD DRAWINGS FOR DISTRICT COUNCILS OFFICES	
	Drawing title	Section X2:X2	
	Project number	A/104	Scale 1:75
	Date	MARCH 2020	
Drawn by	JCR		
Checked by	IAS		

Apply two layer MasterSeal 501 waterproofing on slab by approved contractor all in strict accordance with manufacturer's specification. Screed to fall to outlets (min. 1:80)

Apply two layer MasterSeal 501 waterproofing on slab by approved contractor all in strict accordance with manufacturer's specification. Screed to fall to outlets (min. 1:80)

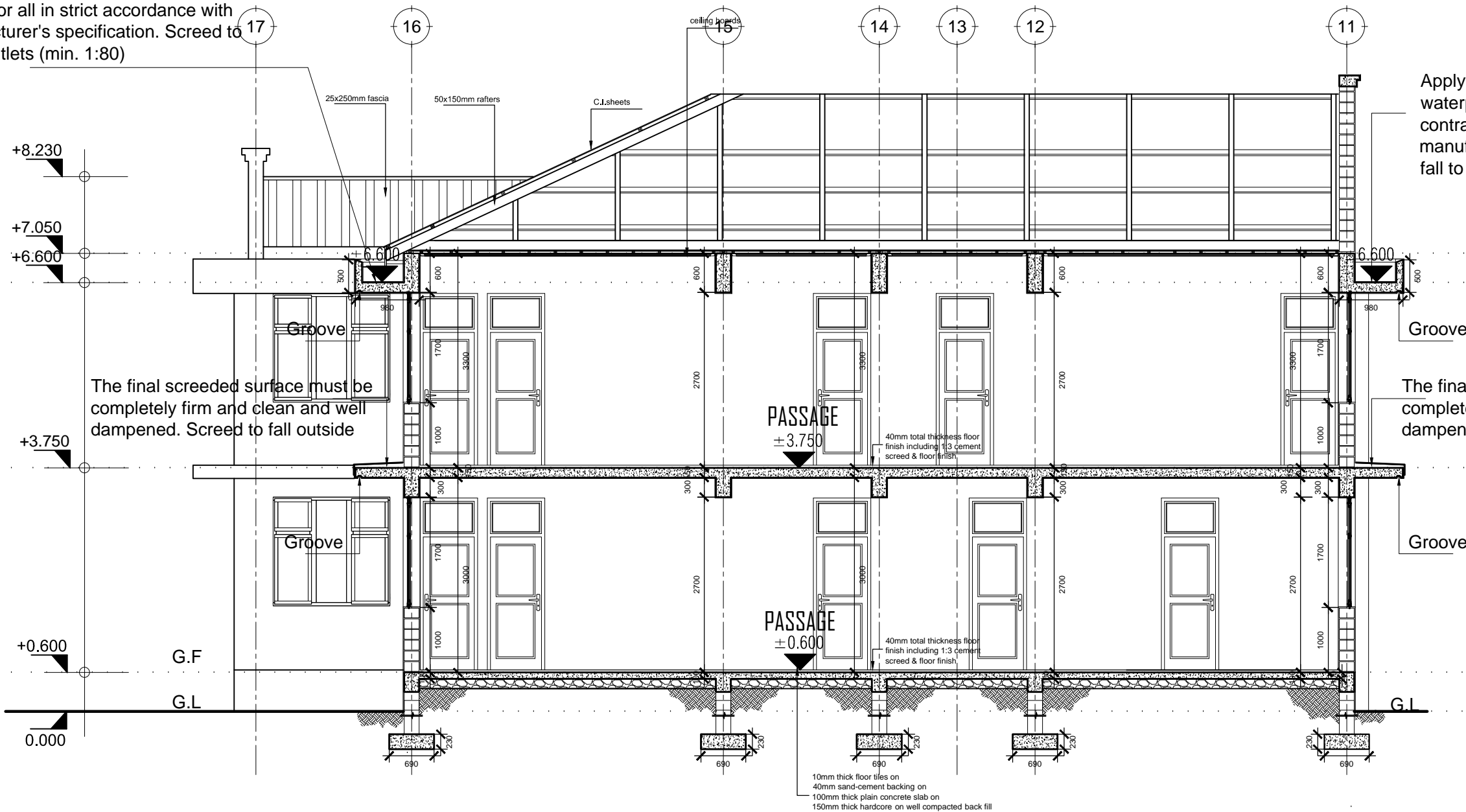

The final screeded surface must be completely firm and clean and well dampened. Screed to fall outside

The final screeded surface must be completely firm and clean and well dampened. Screed to fall outside

SECTION X2:X2

SCALE: 1:75

President's Office, Regional Administration and Local Government.
Government City - Mtumba,
TAMISEMI Street P.O. Box 1923,
41185 Dodoma

Client
REGIONAL ADMINISTRATION AND LOCAL GOVERNMENT,
GOVERNMENT CITY - MTUMBA
TAMISEMI STREET,P.O. BOX 1923, 41185 DODOMA

Project
PROPOSED STANDARD DRAWINGS FOR DISTRICT COUNCILS OFFICES

Drawing title

Section X2:X2

Project number

Date MARCH 2020

Drawn by JCR

Checked by IAS

A/105

Scale 1:75

Apply two layer MasterSeal 501 waterproofing on slab by approved contractor all in strict accordance with manufacturer's specification. Screed to fall to outlets (min. 1:80)

Apply two layer MasterSeal 501 waterproofing on slab by approved contractor all in strict accordance with manufacturer's specification. Screed to fall to outlets (min. 1:80)

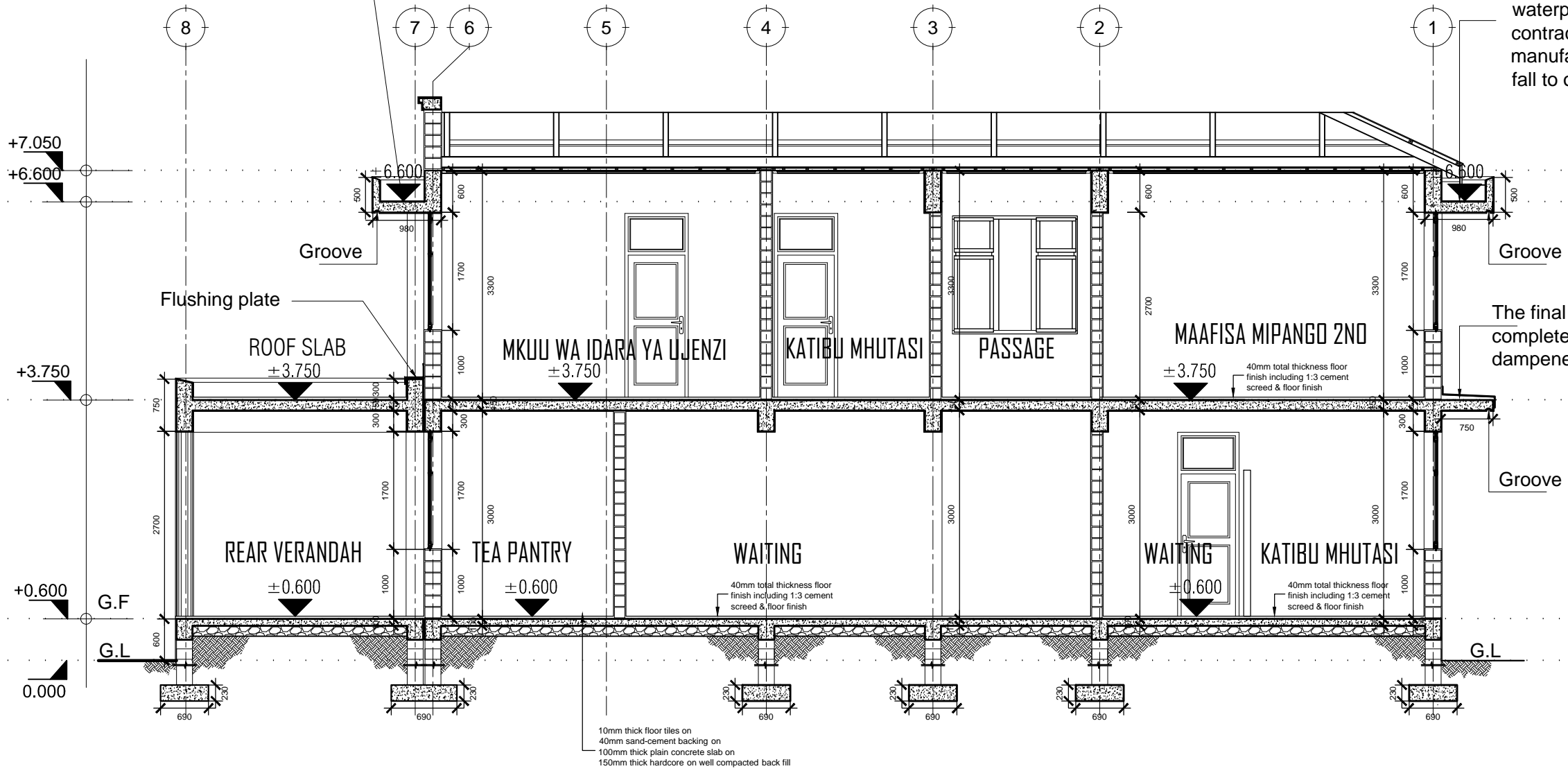

The final screeded surface must be completely firm and clean and well dampened. Screed to fall outside

SECTION X3:X3
SCALE: 1:75

President's Office, Regional Administration and Local Government. Government City - Mtumba, TAMISEMI Street P.O. Box 1923, 41185 Dodoma	Client REGIONAL ADMINISTRATION AND LOCAL GOVERNMENT, GOVERNMENT CITY - MTUMBA TAMISEMI STREET,P.O. BOX 1923, 41185 DODOMA	Drawing title Section X3:X3	
	Project PROPOSED STANDARD DRAWINGS FOR DISTRICT COUNCILS OFFICES	Project number A/106	Date MARCH 2020 Drawn by JCR Checked by IAS
		Scale 1:75	

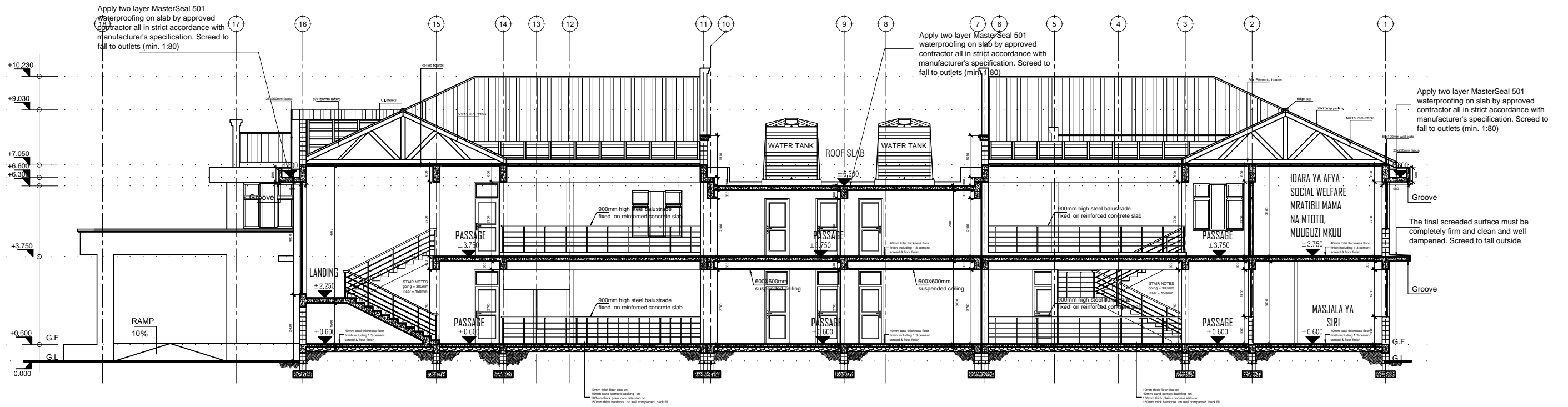

SECTION X4:X4
SCALE: 1:150

President's Office, Regional Administration
and Local Government.
Government City - Mtumba,
TAMISEMI Street P.O. Box 1923,
41185 Dodoma

Client
REGIONAL ADMINISTRATION AND LOCAL GOVERNMENT,
GOVERNMENT CITY - MTUMBA
TAMISEMI STREET, P.O. BOX 1923, 41185 DODOMA

Project
PROPOSED STANDARD DRAWINGS FOR DISTRICT COUNCILS OFFICES

Drawing title

Section X4:X4

Project number

Date MARCH 2020

Drawn by JCR

Checked by IAS

A/107

Scale 1:150

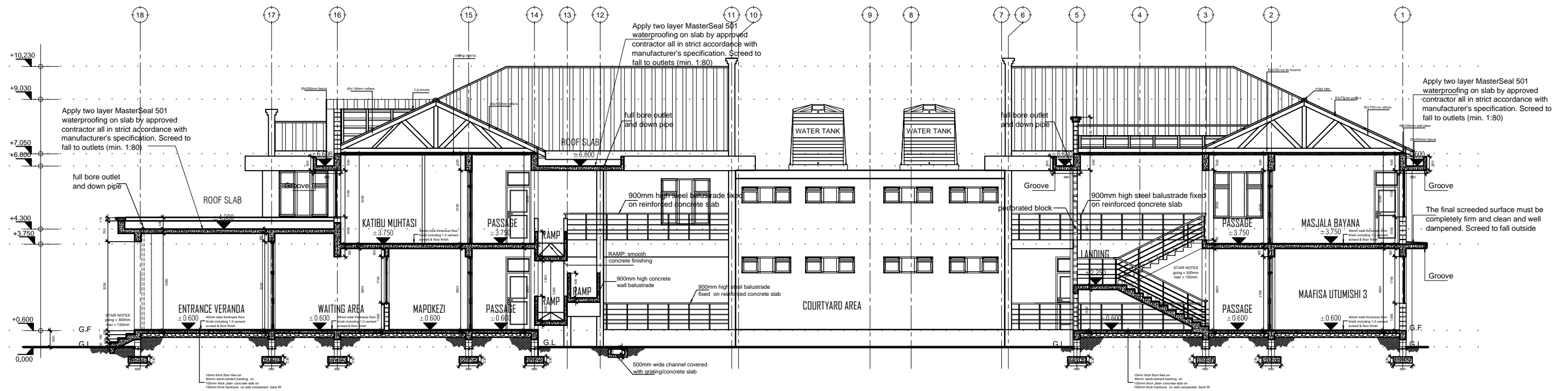

SECTION X5:X5
SCALE: 1:150

President's Office, Regional Administration and Local Government. Government City - Mtumba, TAMISEMI Street P.O. Box 1923, 41185 Dodoma	Client REGIONAL ADMINISTRATION AND LOCAL GOVERNMENT, GOVERNMENT CITY - MTUMBA TAMISEMI STREET,P.O. BOX 1923, 41185 DODOMA	Drawing title Section X5:X5	
	Project PROPOSED STANDARD DRAWINGS FOR DISTRICT COUNCILS OFFICES	Project number A/108	Date MARCH 2020
		Checked by IAS	Scale 1:150

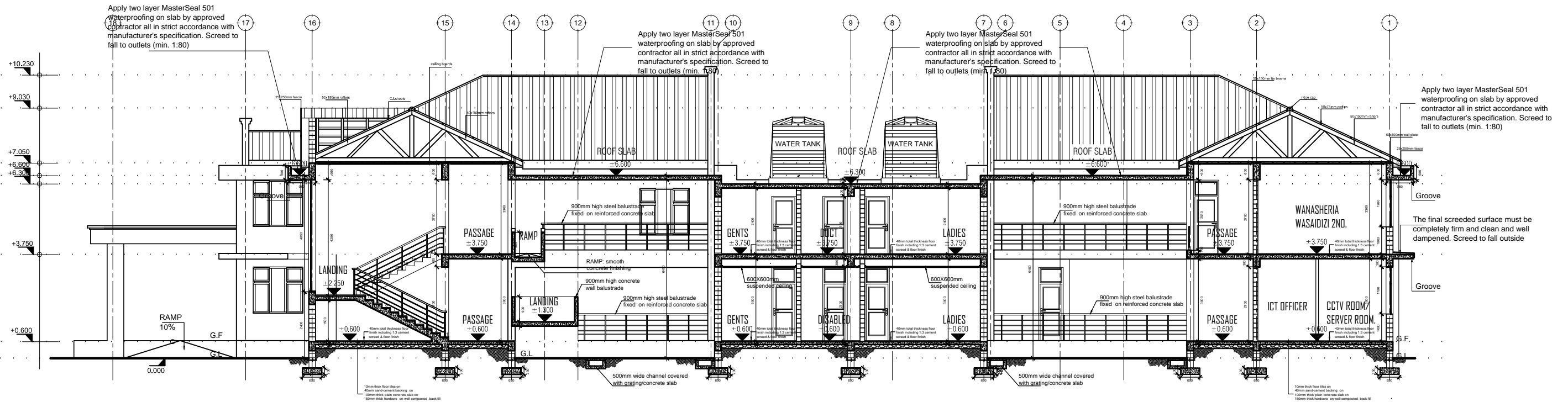

SECTION X6:X6

SCALE: 1:150

President's Office, Regional Administration and Local Government. Government City - Mtumba, TAMISEMI Street P.O. Box 1923, 41185 Dodoma	Client	REGIONAL ADMINISTRATION AND LOCAL GOVERNMENT, GOVERNMENT CITY - MTUMBA TAMISEMI STREET,P.O. BOX 1923, 41185 DODOMA	
	Project	PROPOSED STANDARD DRAWINGS FOR DISTRICT COUNCILS OFFICES	
	Drawing title	Section X6:X6	
	Project number	A/109	
	Date	MARCH 2020	
Drawn by	JCR		
Checked by	IAS	Scale 1:150	

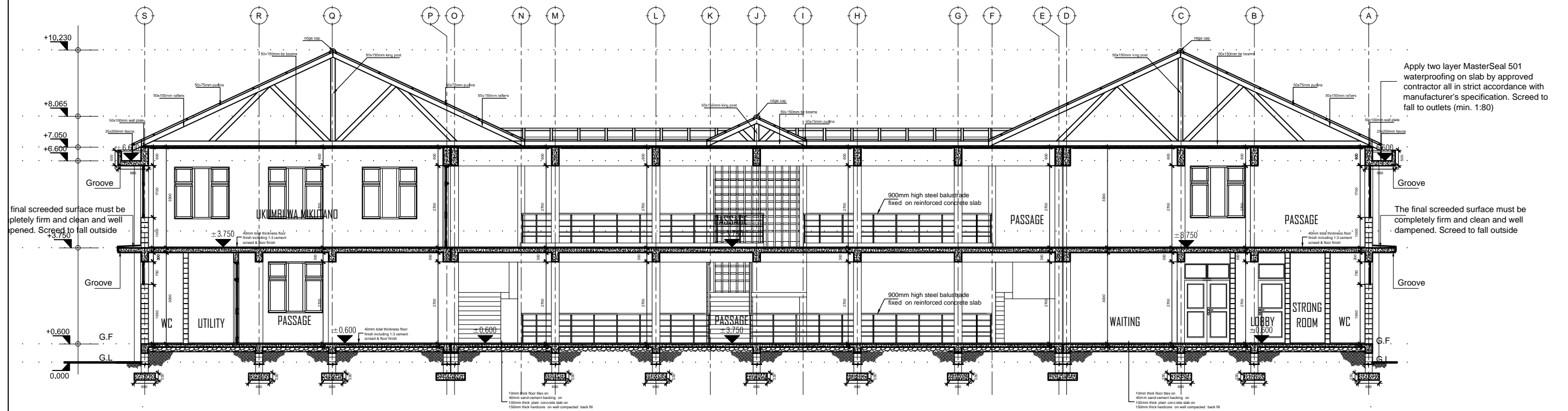

SECTION Y1:Y1
SCALE: 1:150

President's Office, Regional Administration
and Local Government.
Government City - Mtumba,
TAMISEMI Street P.O. Box 1923,
41185 Dodoma

Client
REGIONAL ADMINISTRATION AND LOCAL GOVERNMENT,
GOVERNMENT CITY - MTUMBA
TAMISEMI STREET,P.O. BOX 1923, 41185 DODOMA

Project
PROPOSED STANDARD DRAWINGS FOR DISTRICT COUNCILS OFFICES

Drawing title

Section Y1:Y1

Project number

Date MARCH 2020

Drawn by JCR

Checked by IAS

A/110

Scale 1:150

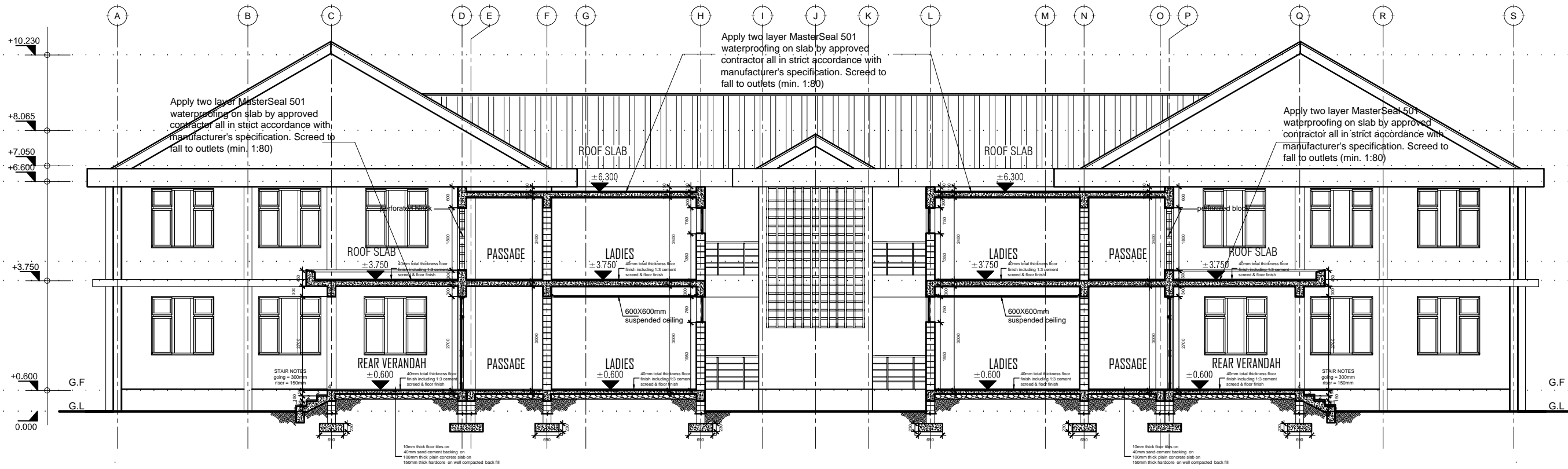

SECTION Y2:Y2

SCALE: 1:150

President's Office, Regional Administration and Local Government. Government City - Mtumba, TAMISEMI Street P.O. Box 1923, 41185 Dodoma	Client REGIONAL ADMINISTRATION AND LOCAL GOVERNMENT, GOVERNMENT CITY - MTUMBA TAMISEMI STREET,P.O. BOX 1923, 41185 DODOMA	Drawing title Section Y2:Y2	
	Project PROPOSED STANDARD DRAWINGS FOR DISTRICT COUNCILS OFFICES	Project number A/111	Date MARCH 2020 Drawn by JCR Checked by IAS
		Scale 1:150	

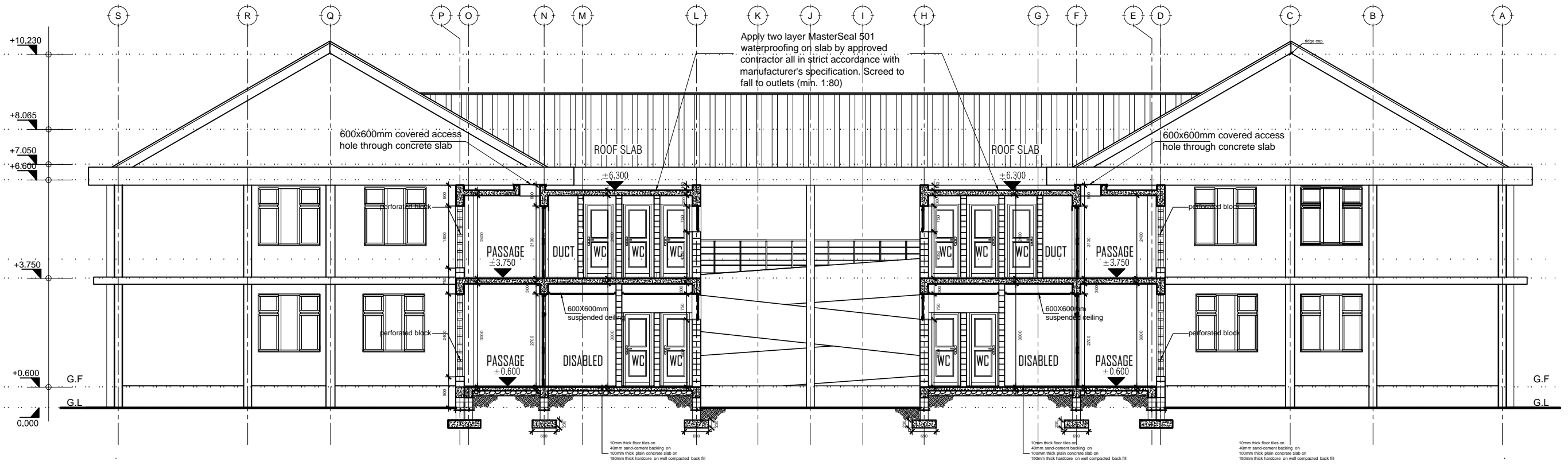

SECTION Y3:Y3
SCALE: 1:150

President's Office, Regional Administration and Local Government. Government City - Mtumba, TAMISEMI Street P.O. Box 1923, 41185 Dodoma	Client	REGIONAL ADMINISTRATION AND LOCAL GOVERNMENT, GOVERNMENT CITY - MTUMBA TAMISEMI STREET,P.O. BOX 1923, 41185 DODOMA	
	Project	PROPOSED STANDARD DRAWINGS FOR DISTRICT COUNCILS OFFICES	
	Drawing title	Section Y3:Y3	
	Project number	A/112	Scale 1:150
Date	MARCH 2020	Checked by	IAS
Drawn by	JCR		

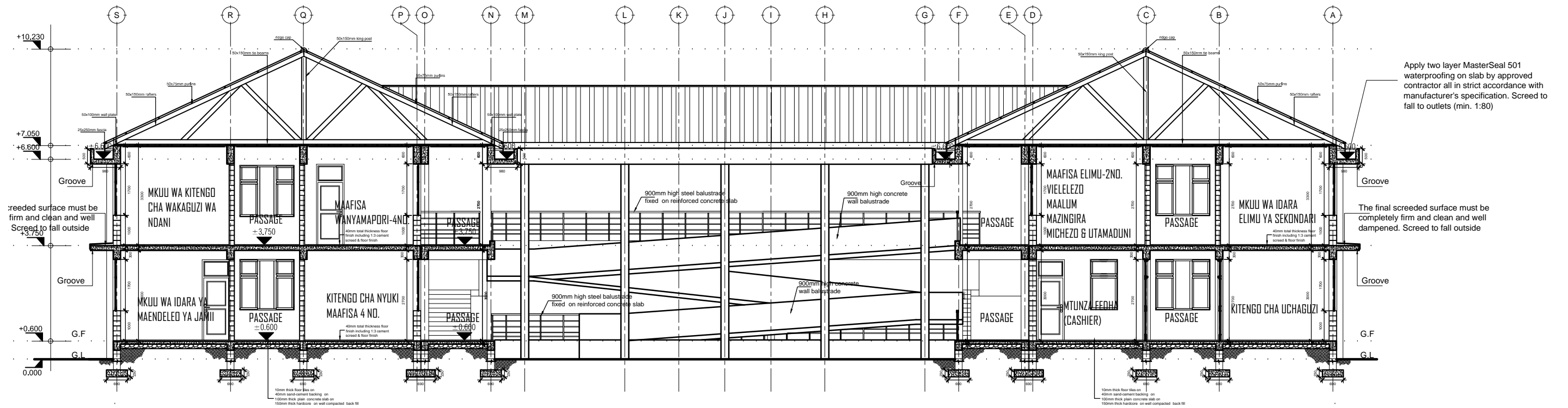

SECTION Y4:Y4

SCALE: 1:150

President's Office, Regional Administration and Local Government. Government City - Mtumba, TAMISEMI Street P.O. Box 1923, 41185 Dodoma	Client	REGIONAL ADMINISTRATION AND LOCAL GOVERNMENT, GOVERNMENT CITY - MTUMBA TAMISEMI STREET,P.O. BOX 1923, 41185 DODOMA	
	Project	PROPOSED STANDARD DRAWINGS FOR DISTRICT COUNCILS OFFICES	
	Drawing title	Section Y4:Y4	
	Project number		A/113
	Date	MARCH 2020	
Drawn by	JCR	Checked by	IAS
		Scale	1:150



FRONT ELEVATION

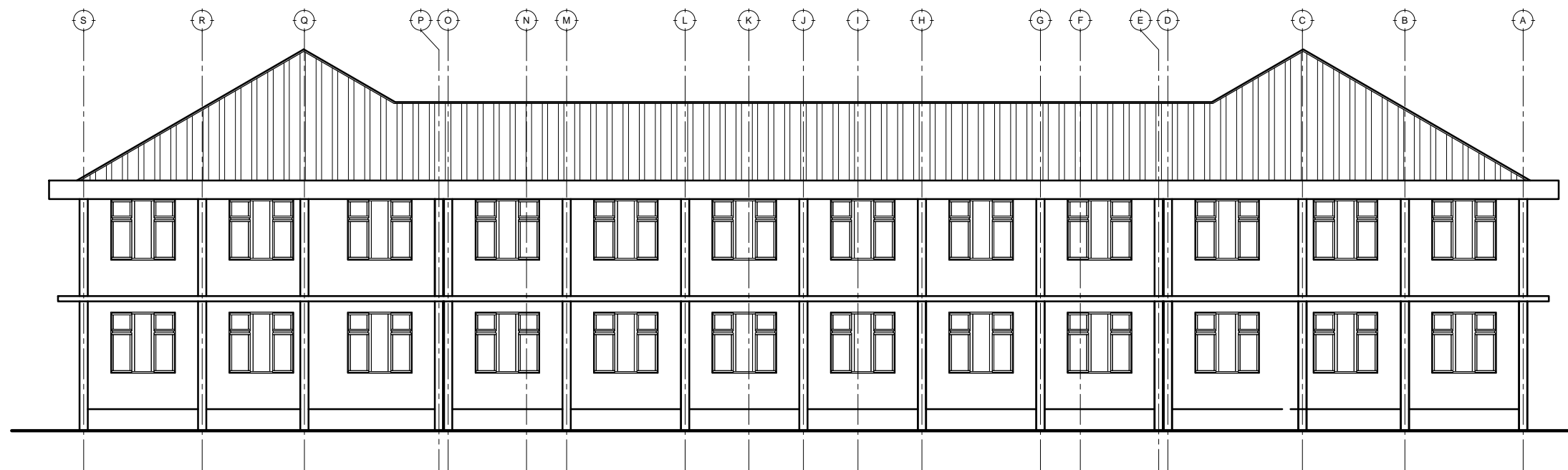

REAR ELEVATION

ELEVATIONS

SCALE: 1:150

President's Office, Regional Administration
and Local Government.
Government City - Mtumba,
TAMISEMI Street P.O. Box 1923,
41185 Dodoma

Client
REGIONAL ADMINISTRATION AND LOCAL GOVERNMENT,
GOVERNMENT CITY - MTUMBA
TAMISEMI STREET,P.O. BOX 1923, 41185 DODOMA

Project
PROPOSED STANDARD DRAWINGS FOR DISTRICT COUNCILS OFFICES

Drawing title

Elevations

Project number

Date MARCH 2020

Drawn by JCR

Checked by IAS

A/115

Scale 1:150

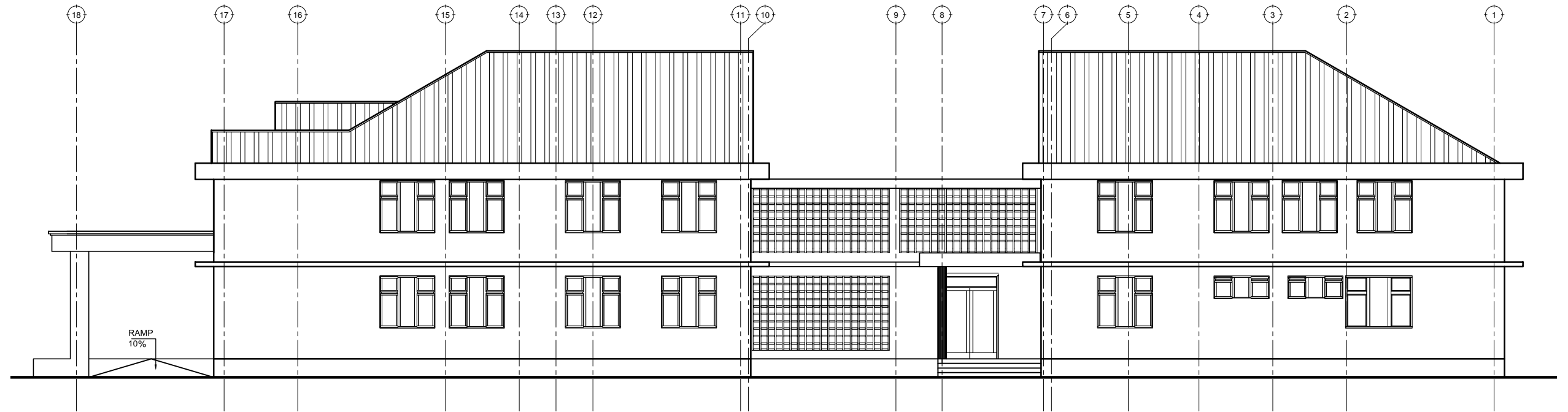

RIGHT SIDE ELEVATION

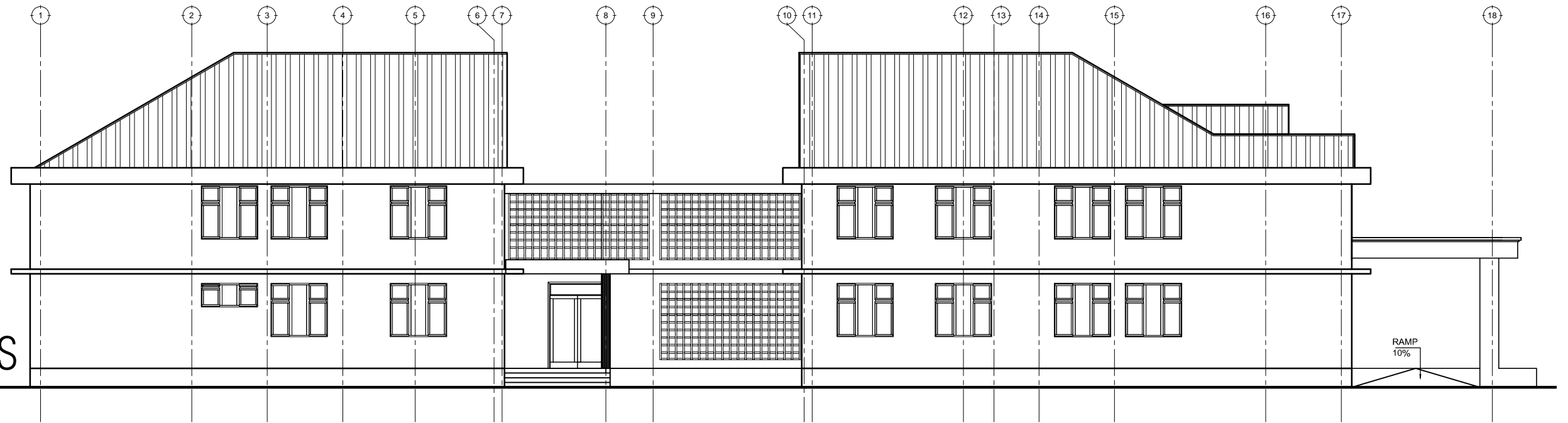

LEFT SIDE ELEVATION

ELEVATIONS

SCALE: 1:150

President's Office, Regional Administration
and Local Government.
Government City - Mtumba,
TAMISEMI Street P.O. Box 1923,
41185 Dodoma

Client
REGIONAL ADMINISTRATION AND LOCAL GOVERNMENT,
GOVERNMENT CITY - MTUMBA
TAMISEMI STREET,P.O. BOX 1923, 41185 DODOMA

Project
PROPOSED STANDARD DRAWINGS FOR DISTRICT COUNCILS OFFICES

Drawing title

Elevations

Project number

Date MARCH 2020

Drawn by JCR

Checked by IAS

A/116

Scale 1:150

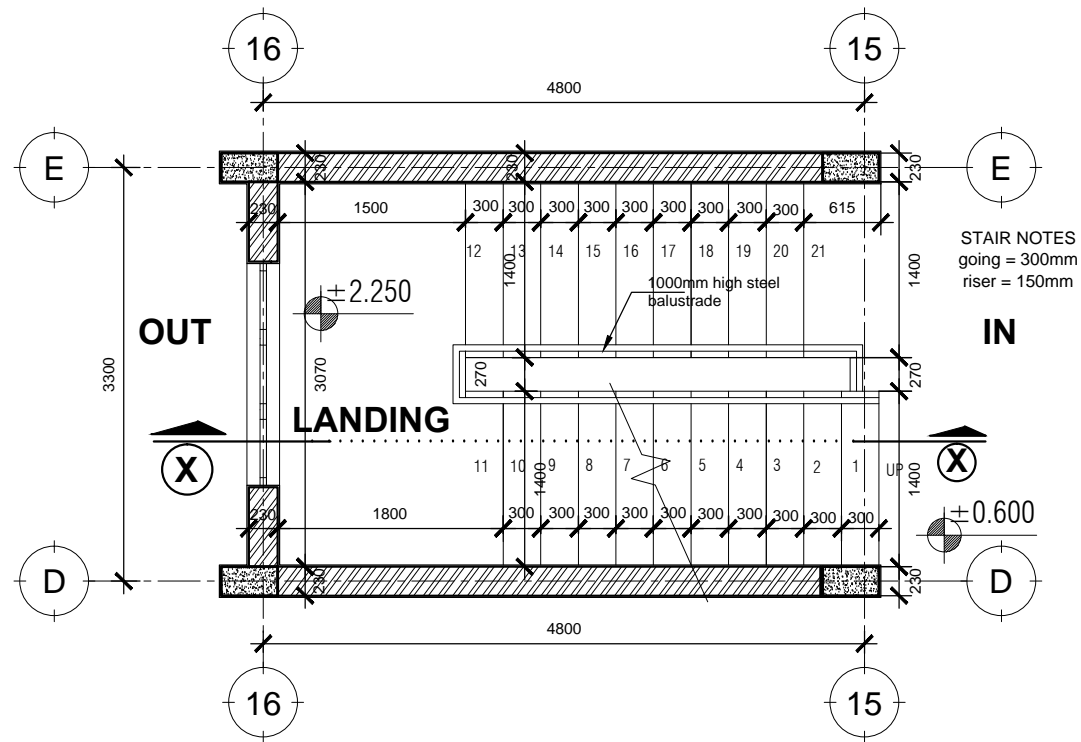

GROUND FLOOR PLAN

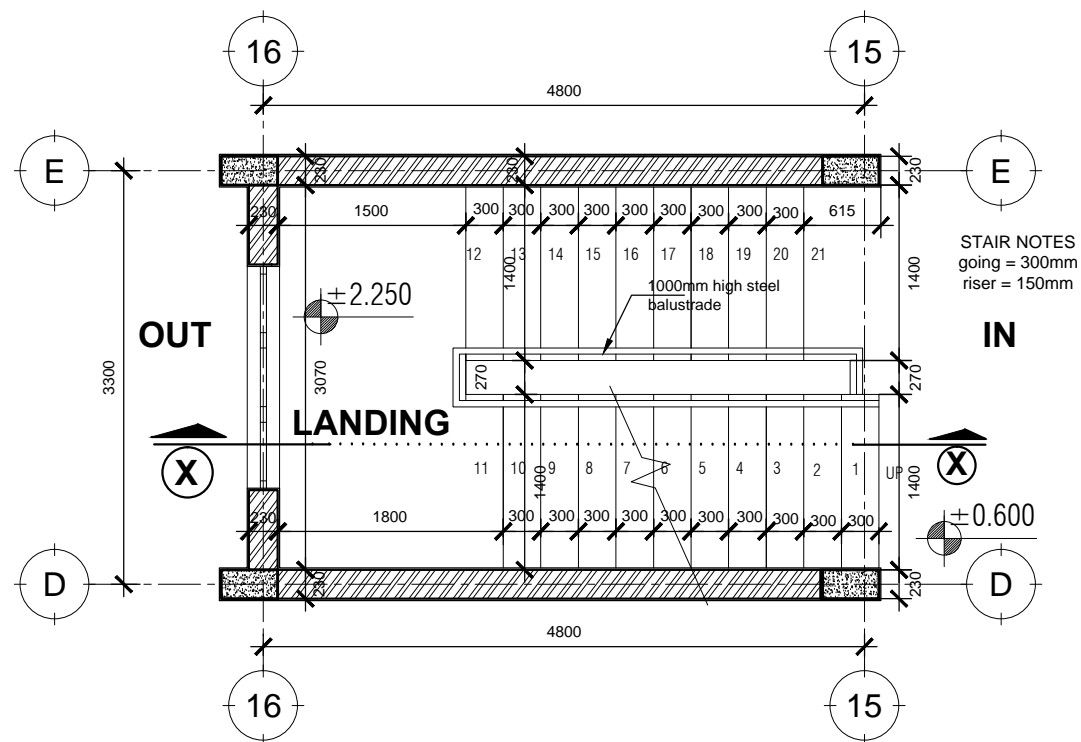

FIRST FLOOR PLAN

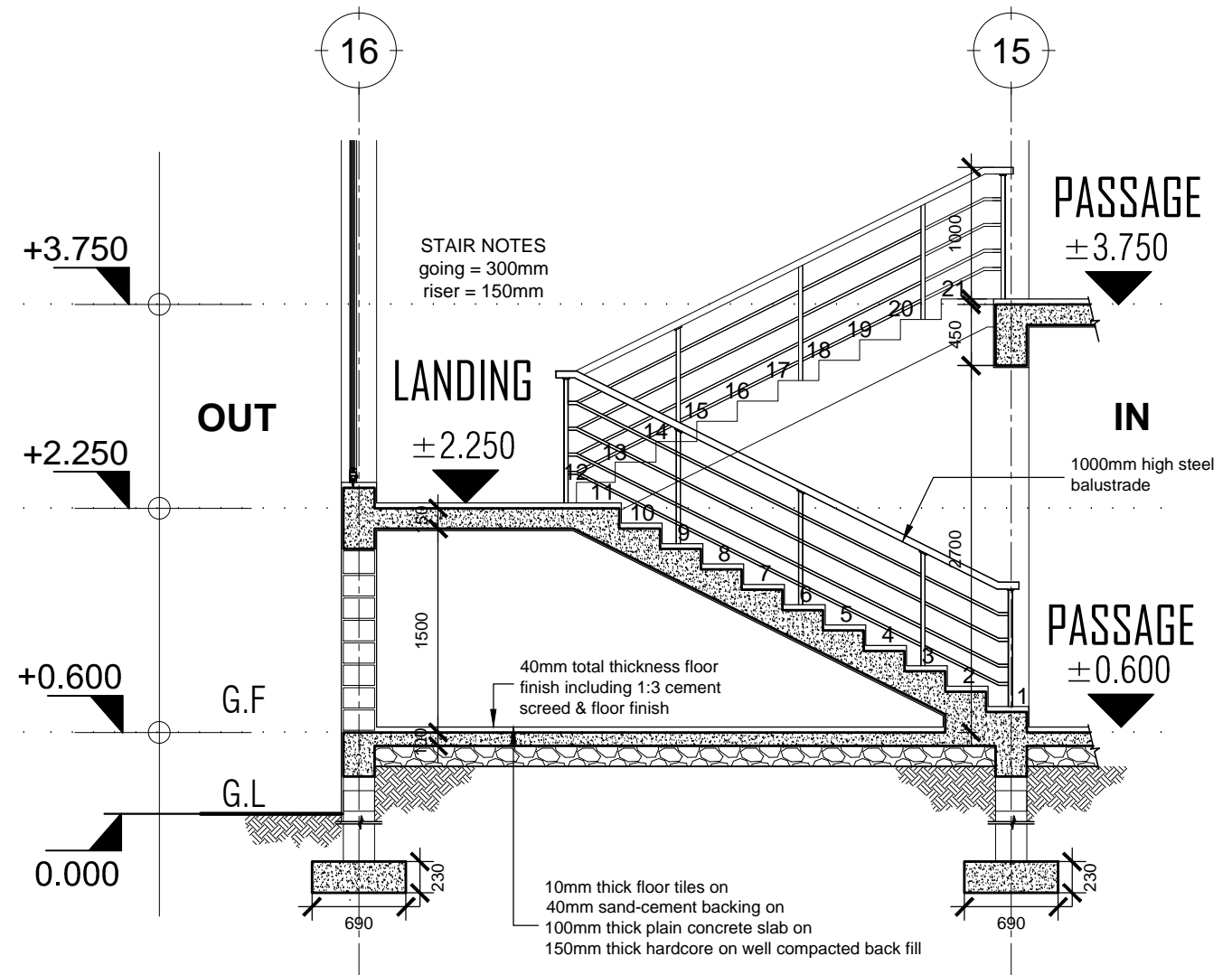

SECTION X:X

President's Office, Regional Administration
and Local Government.
Government City - Mtumba,
TAMISEMI Street P.O. Box 1923,
41185 Dodoma

Client
REGIONAL ADMINISTRATION AND LOCAL GOVERNMENT,
GOVERNMENT CITY - MTUMBA
TAMISEMI STREET,P.O. BOX 1923, 41185 DODOMA

Project
PROPOSED STANDARD DRAWINGS FOR DISTRICT COUNCILS OFFICES

Drawing title

Stair Details

Project number

Date MARCH 2020

Drawn by JCR

Checked by IAS

A/117

Scale 1:150

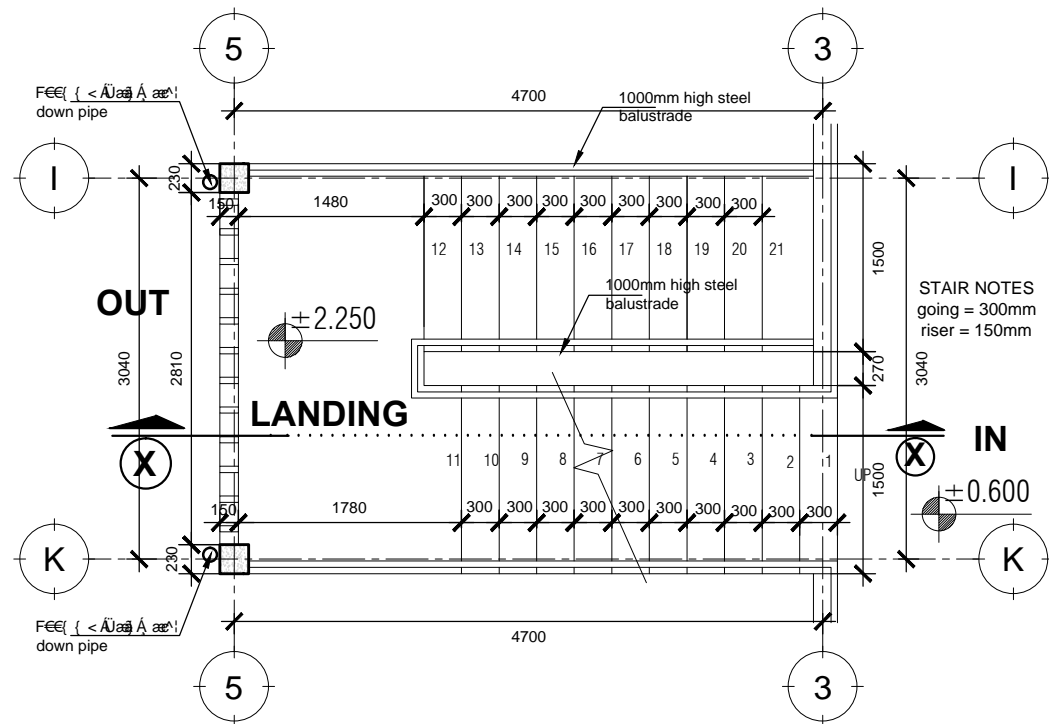

GROUND FLOOR PLAN

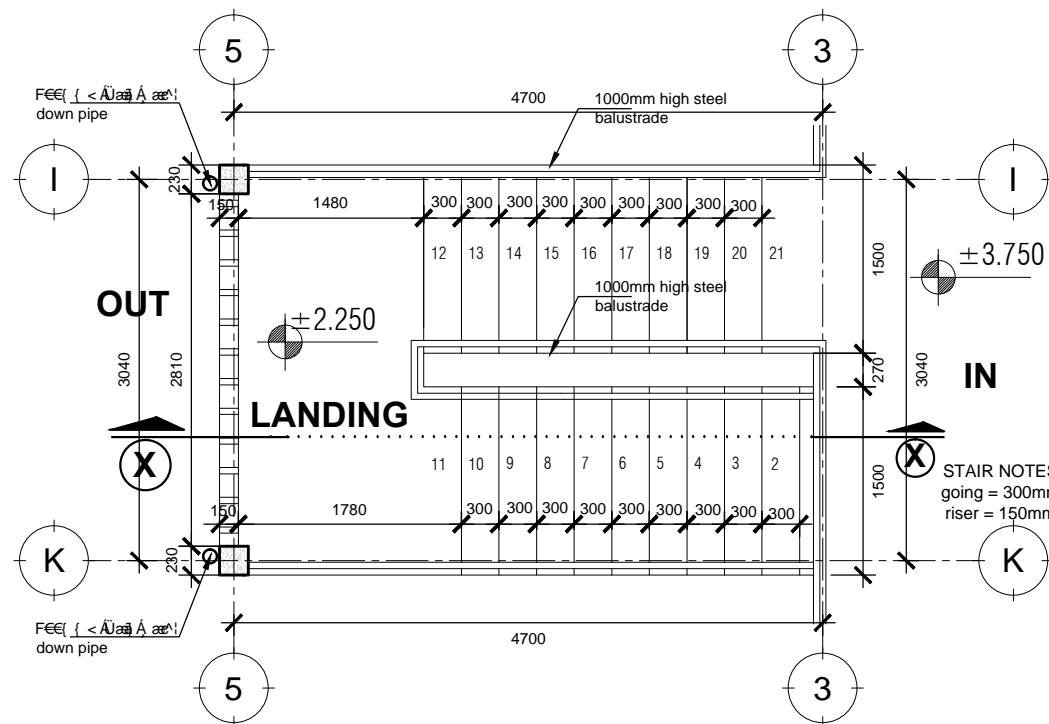

FIRST FLOOR PLAN

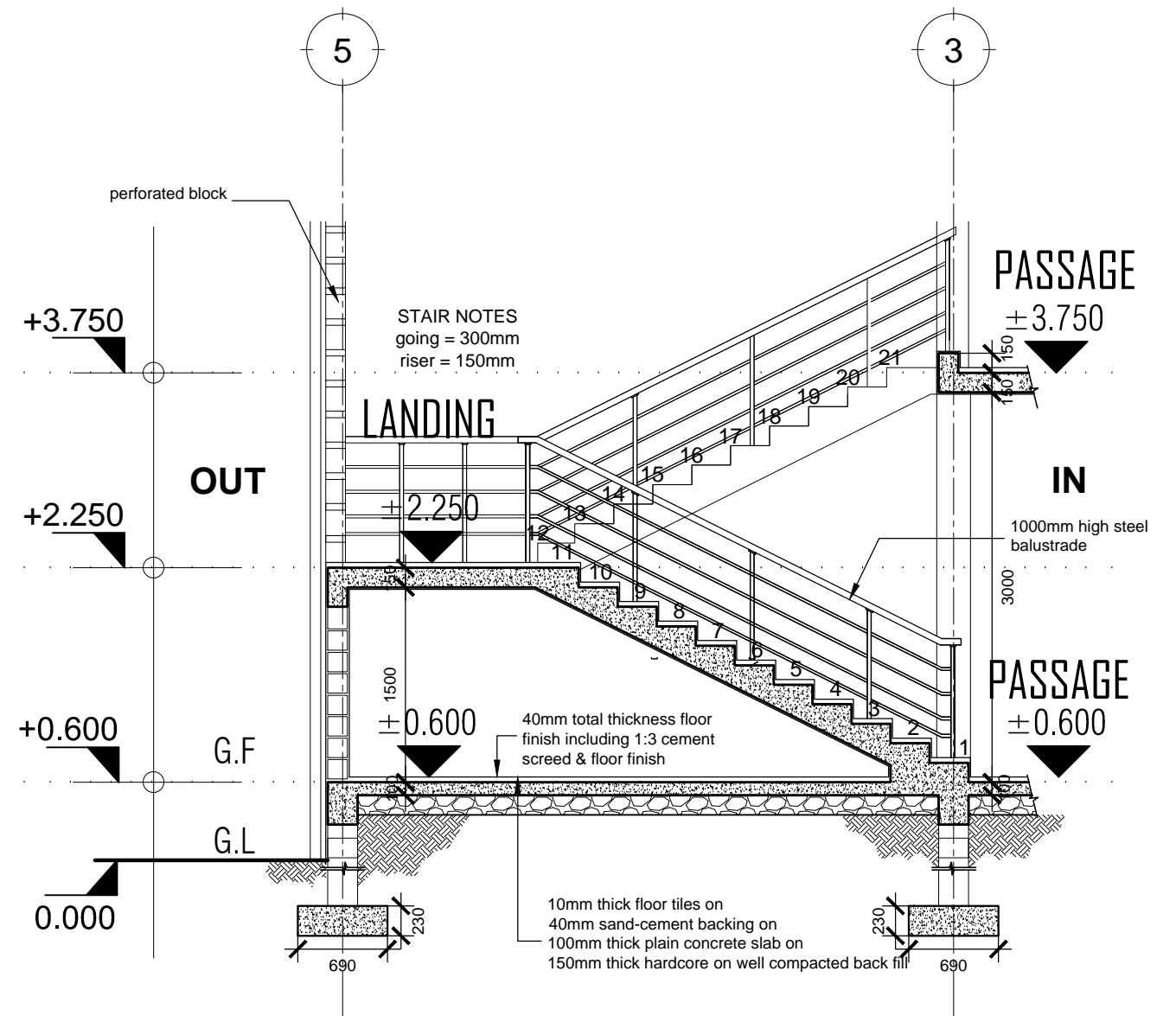

SECTION X:X

President's Office, Regional Administration
and Local Government.
Government City - Mtumba,
TAMISEMI Street P.O. Box 1923,
41185 Dodoma

Client
REGIONAL ADMINISTRATION AND LOCAL GOVERNMENT,
GOVERNMENT CITY - MTUMBA
TAMISEMI STREET,P.O. BOX 1923, 41185 DODOMA

Project
PROPOSED STANDARD DRAWINGS FOR DISTRICT COUNCILS OFFICES

Drawing title

Stair Details

Project number

Date MARCH 2020

Drawn by JCR

Checked by IAS

A/118

Scale 1:50

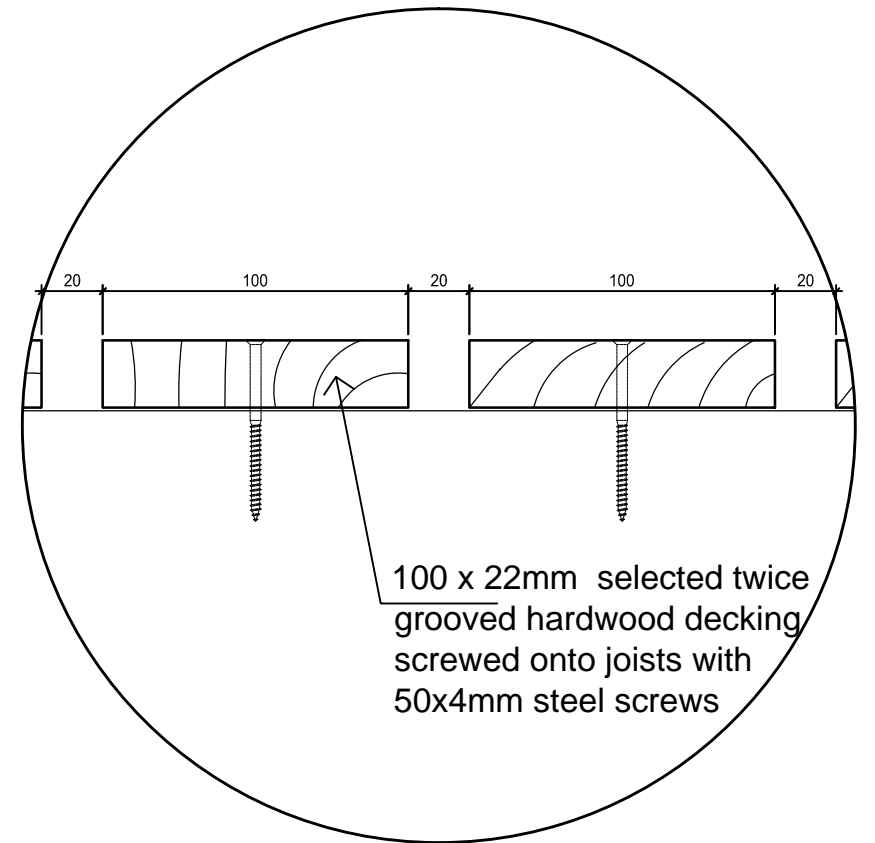
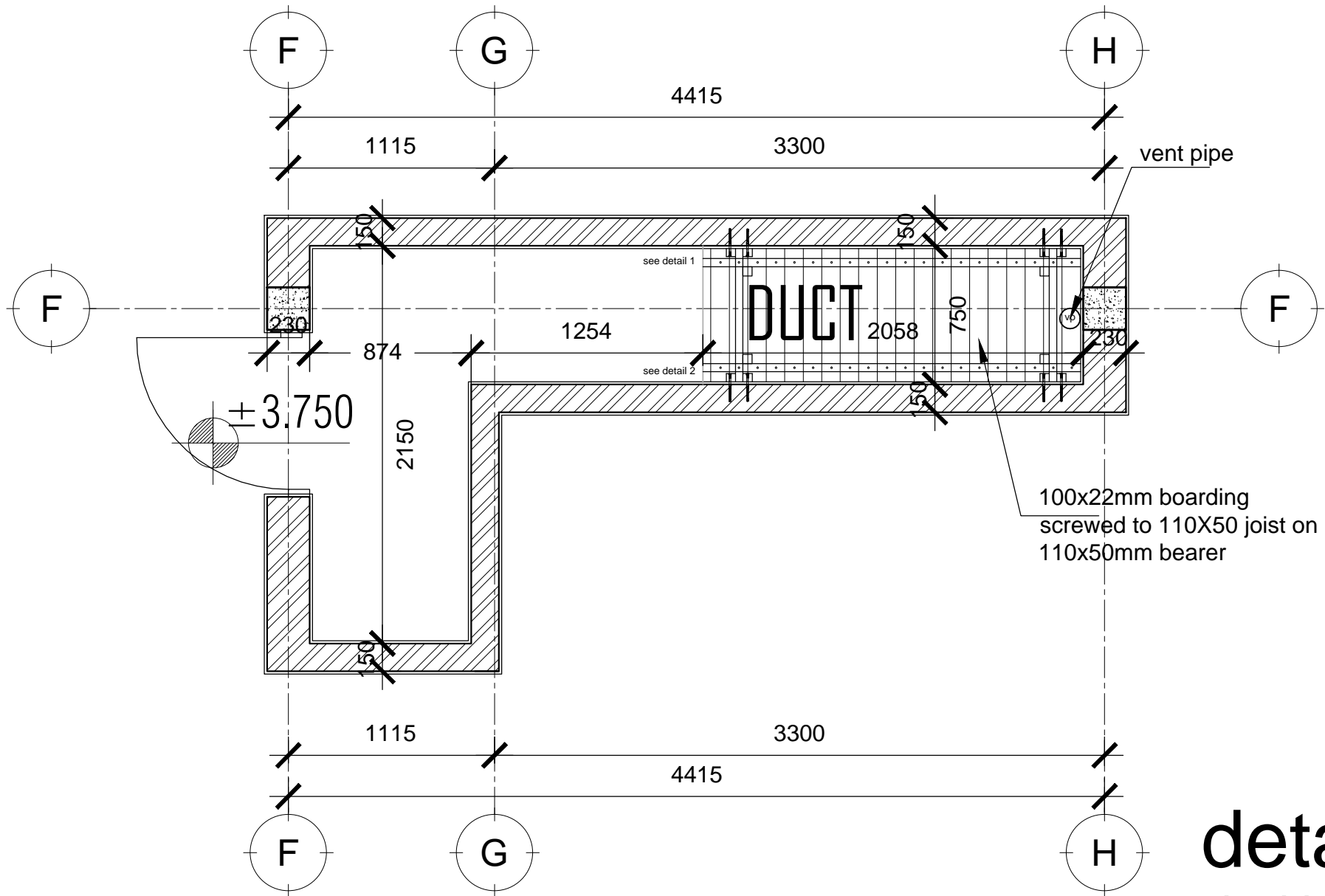

100x22mm boarding
screwed to 110X50 joist on
110x50mm bearer

100 x 22mm selected twice
grooved hardwood decking
screwed onto joists with
50x4mm steel screws

detail 3

decking piece fixing
scale 1 : 2

PLAN
SCALE: 1:25

President's Office, Regional Administration and Local Government. Government City - Mtumba, TAMISEMI Street P.O. Box 1923, 41185 Dodoma	Client	REGIONAL ADMINISTRATION AND LOCAL GOVERNMENT, GOVERNMENT CITY - MTUMBA TAMISEMI STREET,P.O. BOX 1923, 41185 DODOMA	
	Project	PROPOSED STANDARD DRAWINGS FOR DISTRICT COUNCILS OFFICES	
	Drawing title	Duct Details	
	Project number		A/119
	Date	MARCH 2020	
Drawn by	JCR	Checked by	IAS
		Scale	as shown

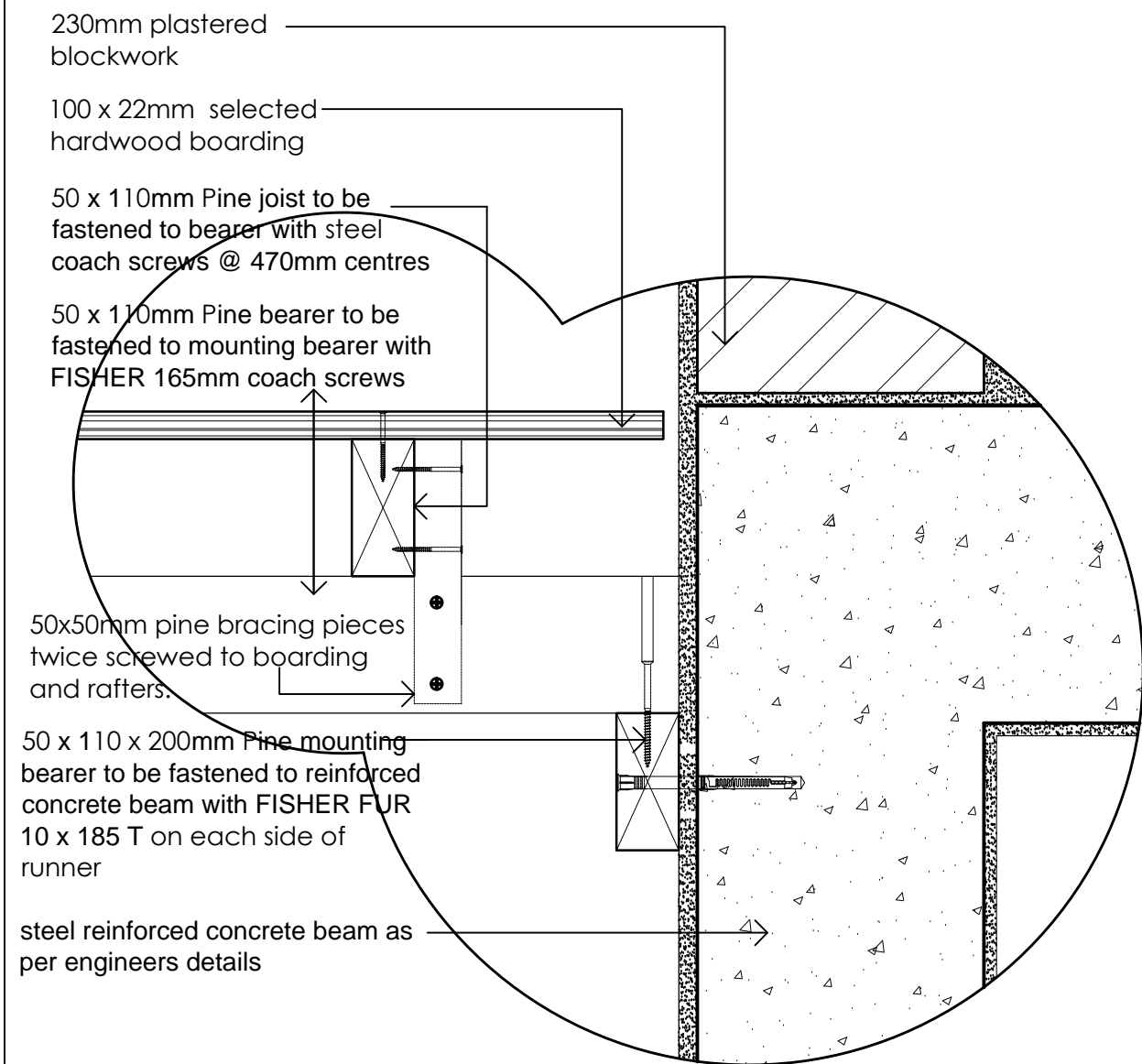

detail 1

timber deck against concrete
scale 1 : 5

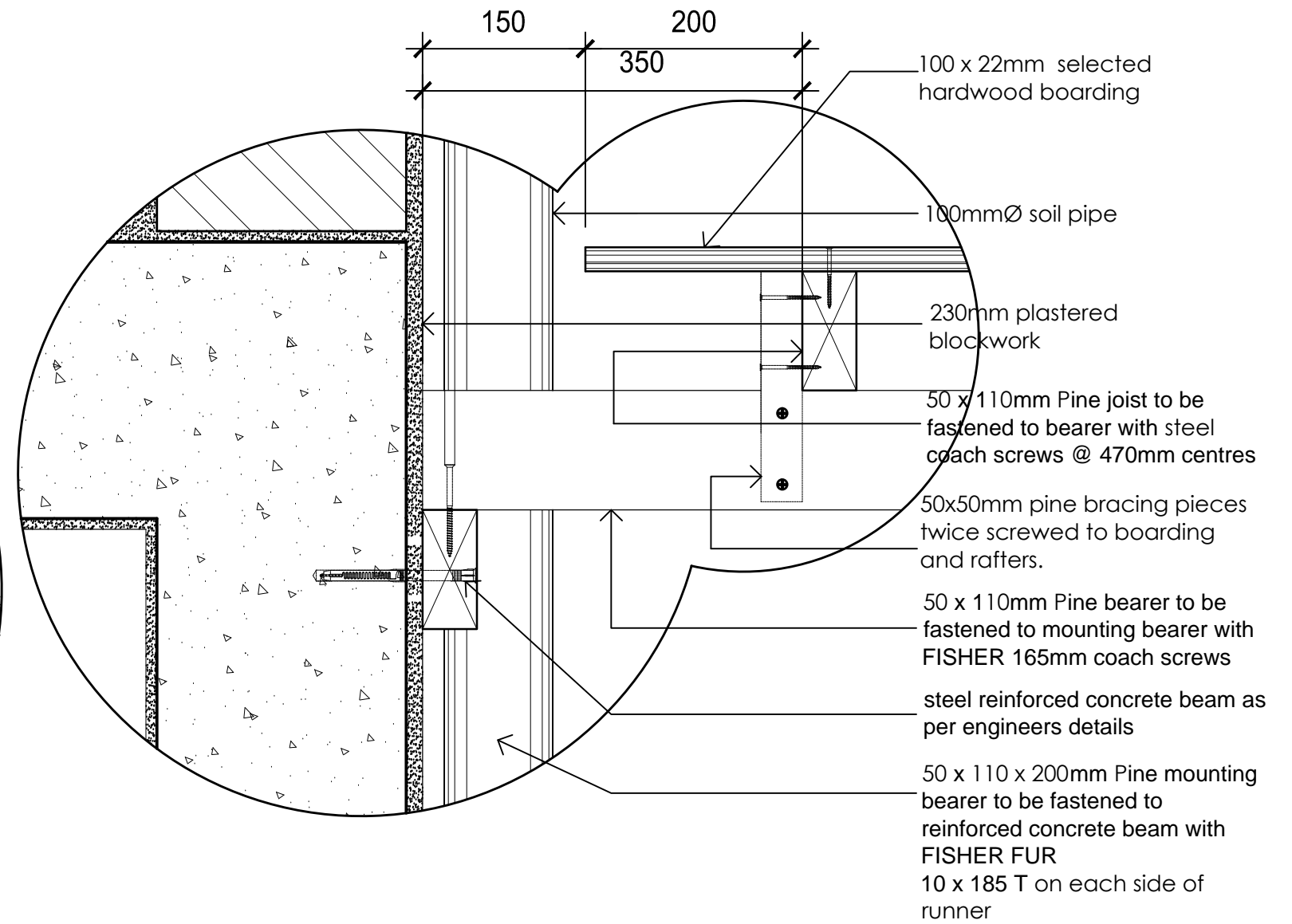

detail 2

timber deck against plumbing piping
scale 1 : 5

President's Office, Regional Administration
and Local Government.
Government City - Mtumba,
TAMISEMI Street P.O. Box 1923,
41185 Dodoma

Client
REGIONAL ADMINISTRATION AND LOCAL GOVERNMENT,
GOVERNMENT CITY - MTUMBA
TAMISEMI STREET,P.O. BOX 1923, 41185 DODOMA

Project
PROPOSED STANDARD DRAWINGS FOR DISTRICT COUNCILS OFFICES

Drawing title

Duct Details

Project number

Date MARCH 2020



Drawn by JCR

Checked by IAS

A/120

Scale as shown

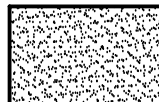
CEILING LEGEND

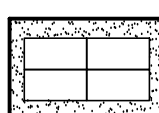
	PAINTED GYPSUM BOARD
	CONCRETE SOFFITS PLASTERED AND PAINTED ALSO SOFFITS OF STAIRCASE AND RAMP
	600X600mm SUSPENDED CEILINGS

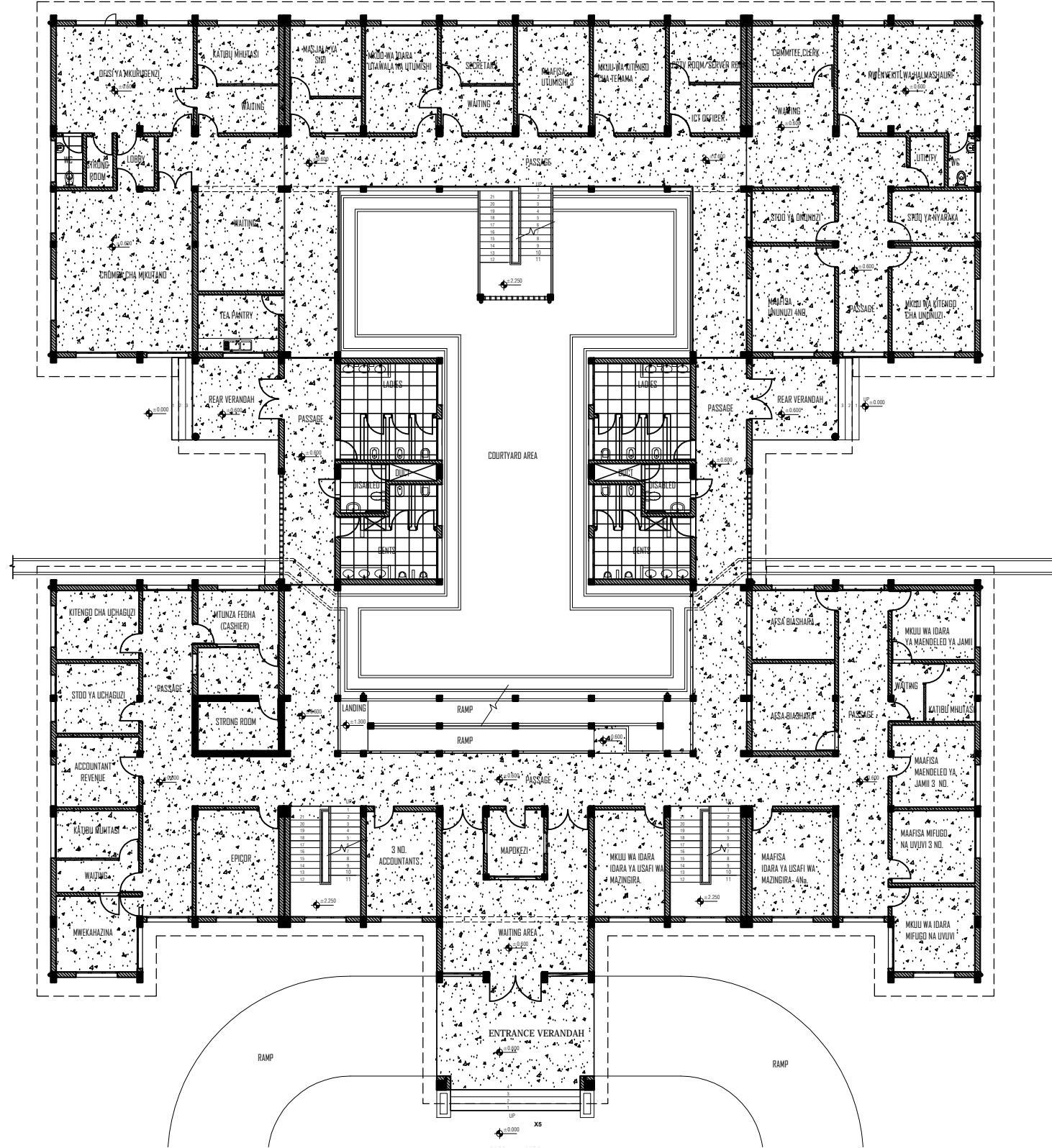

GROUND FLOOR PLAN
SCALE: 1:100

President's Office, Regional Administration and Local Government. Government City - Mtumba, TAMISEMI Street P.O. Box 1923, 41185 Dodoma	Client	REGIONAL ADMINISTRATION AND LOCAL GOVERNMENT, GOVERNMENT CITY - MTUMBA TAMISEMI STREET,P.O. BOX 1923, 41185 DODOMA	
	Project	PROPOSED STANDARD DRAWINGS FOR DISTRICT COUNCILS OFFICES	
	Drawing title	GROUND FLOOR Ceiling Finishing Plan	
	Project number		A/121
	Date	MARCH 2020	
Drawn by	JCR	Checked by	IAS
			Scale 1:100

CEILING LEGEND

	PAINTED GYPSUM BOARD
	CONCRETE SOFFITS PLASTERED AND PAINTED ALSO SOFFITS OF STAIRCASE AND RAMP
	600X600mm SUSPENDED CEILINGS

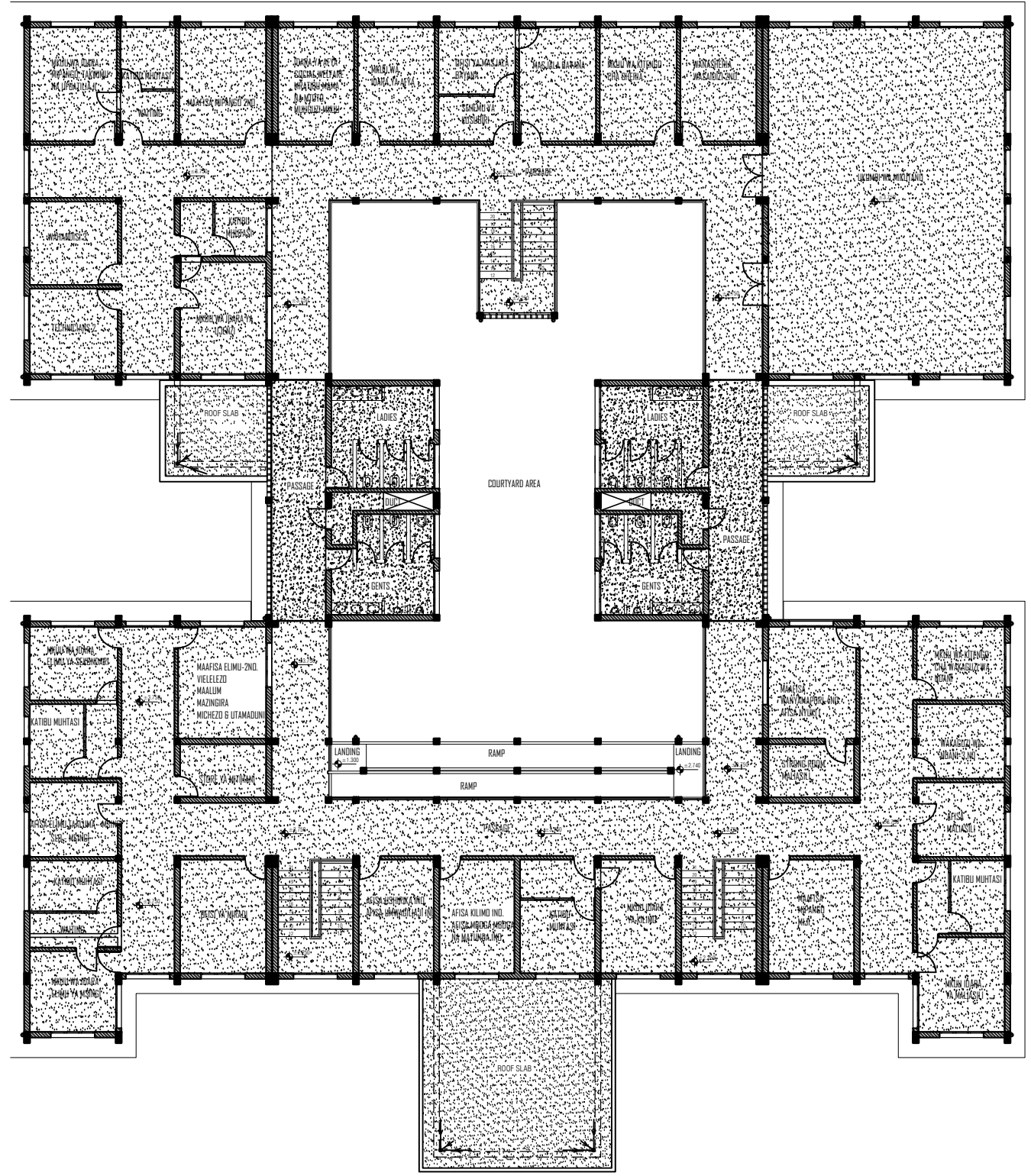

FIRST FLOOR PLAN
SCALE: 1:100

President's Office, Regional Administration and Local Government. Government City - Mtumba, TAMISEMI Street P.O. Box 1923, 41185 Dodoma	Client	REGIONAL ADMINISTRATION AND LOCAL GOVERNMENT, GOVERNMENT CITY - MTUMBA TAMISEMI STREET,P.O. BOX 1923, 41185 DODOMA	
	Project	PROPOSED STANDARD DRAWINGS FOR DISTRICT COUNCILS OFFICES	
	Drawing title	FIRST FLOOR Ceiling Finishing Plan	
	Project number		A/122
	Date	MARCH 2020	
Drawn by	JCR	Checked by	IAS
		Scale	1:100